The Weather
Yesterday: High 65. Low 49.
Today: Showers.

VOL. LXXVI., No. 311.

THE ATLANTA CONSTITUTION

For 76 Years an Independent Georgia Newspaper, Georgia Owned and Georgia Edited

ATLANTA, GA., THURSDAY MORNING, APRIL 20, 1944

The South's Standard Newspaper
ASSOCIATED PRESS—WIDE WORLD
INTERNATIONAL NEWS SERVICE
NORTH AMERICAN NEWSPAPER ALLIANCE

Daily and Sunday: Weekly 30c; Monthly $1.30
Single Copies: Daily, 5c; Sunday, 10c

British Smash Jap Barriers, Reach Force Trapped in India

Nazis Repulsed In Lwow Sector 'Relief' Attacks

By TOM YARBROUGH

[illegible]

800 ARE KILLED

[illegible]

PREPARE FOR KILL

[illegible]

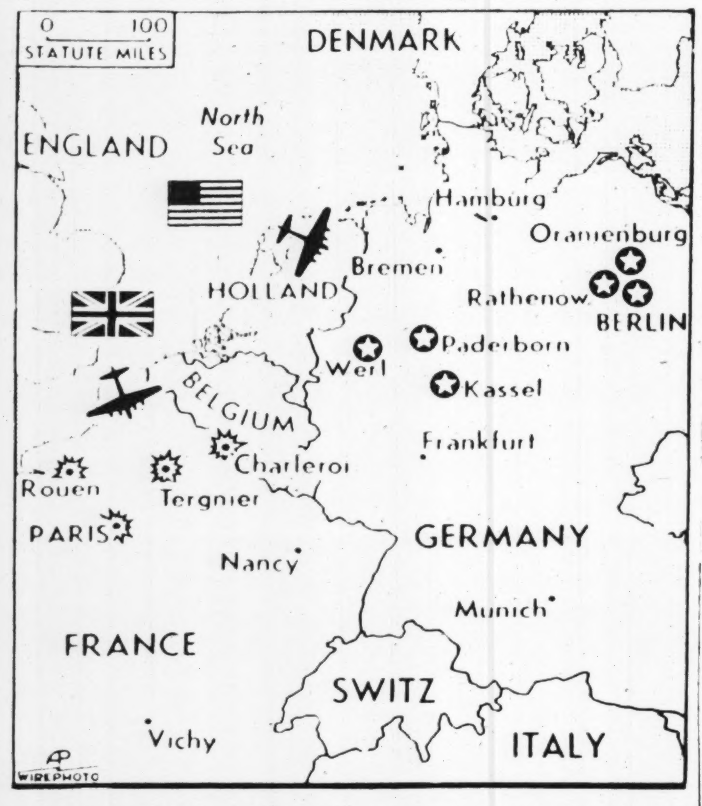

ALLIED BOMB PATTERN—Stars indicate targets of U. S. Fortresses and Liberators in heavy raids over Hitler's Europe this week. Bomb bursts show targets of RAF in raids Tuesday night on the invasion coast.

Tanks Smash Enemy Circling Imphal; Nip Dead Numbers 4,000

By THE ASSOCIATED PRESS.

A British relief column has broken through a series of Japanese blocks in eastern India and established contact with the surrounded garrison at Kohima, which has been under continuous attack by a numerically superior invading force.

Dispatches from Calcutta yesterday said the main body of British drove down from the strategic and threatened Bengal-Assam railway to within 1,000 yards of the garrison's defense line and was preparing to attack the Japanese from the rear.

Sixty miles to the south, tanks led British and Indian infantrymen from Imphal in smashing at encircling enemy troops. Allied southeast Asia headquarters announced 4,000 dead Nipponese soldiers had been counted during the six weeks they've been trying to capture the two British bases.

CAROLINES RAIDED

In the central Pacific American bombers rounded out four weeks of daily raids on Japan's Caroline islands. During that period 15 atolls in the 2,000 mile long chain have been hit.

The bombers come from the Marshall islands where the four remaining Nipponese atolls have been attacked daily since February 27 in the longest unbroken series of air raids in the Pacific war.

From the south American bombers have bombed Nomoi and Woleai atolls in the Carolines without opposition, General MacArthur has reported.

Woleai is 460 nautical miles west of Truk, and the strike represented a long haul from Solomons bases. Nomoi is 150 miles southeast of Truk. The day before a strong bomber force neutralized the Satawan island airdrome there.

RABAUL HIT AGAIN

Two American planes were lost in day and night raids on Rabaul, the shattered enemy base on New Britain.

Liberators bombed several Japanese bases in northwestern New Guinea, but weather hampered other operations.

Twenty-seven tons of bombs were dropped on Satawan airdrome in this latest daylight raid. In the previous attack 34 tons were dropped, after which a MacArthur spokesman described the base as temporarily neutralized.

Bivouac areas also were attacked at Satawan.

At Woleai the bombers concentrated on the airdrome and supply dumps, causing explosions and fires. The Liberators had to fly about 2,400 miles roundtrip to hit Woleai.

The heaviest bomb load of the day was unloosed in the Rabaul attacks by medium and light bombers. Ninety-four tons were centered on the airdromes and supply areas as well as gun positions. Runways of three Rabaul airdromes were left badly cratered.

Japan's newest offensive, the first attack in the long expected series of drives to establish control over the full length of China's north-south railways—was thrown

Continued on Page 2, Column 4.

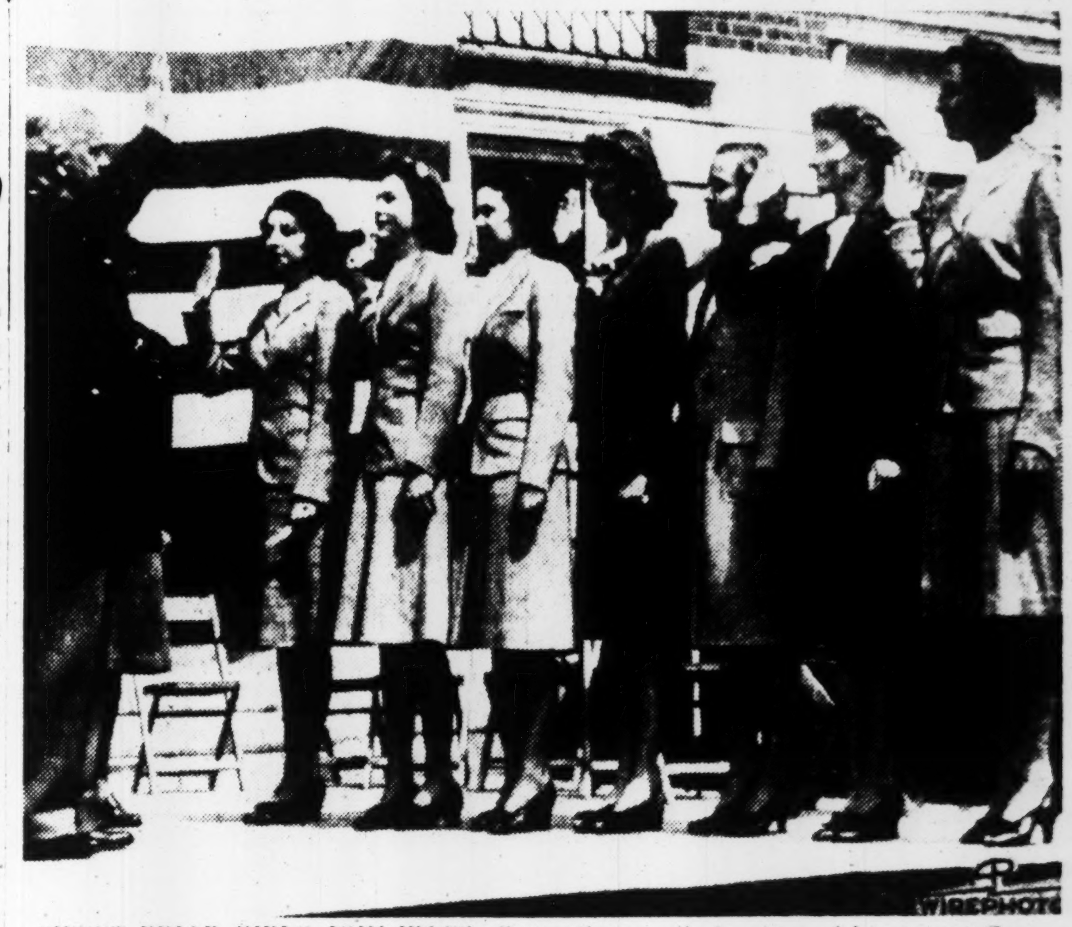

SWEET BRIAR GIRLS JOIN WACS—Susan Somervell, daughter of Lieutenant General Brehon B. Somervell, head of Army Service Forces, and six of her classmates of Sweet Briar (Va.) College, become WACS. Major General Joe N. Dalton, ASF director of personnel, administered the oath to Miss Somervell. Other girls are (left to right) Miss Margaret E. Gordon, Savannah, Ga.; Norma Bradley, Lexington, Ky.; Anita Cowan Lippitt, Savannah; Janet Staples, Bridgeport, Conn.; Alice Sarah Hepburn, Toledo, Ohio, and Marjorie Roberts Willetts, Westmount, Quebec, Canada.

9,000-Bomb Ton Attack Finds Germans Feeble

Arnall Urges Statewide Teen-Age Registration

(Picture on Page 22)

Success of an experimental registration of 'teen-age students at Girls' High school has prompted Governor Arnall to urge extension of such registration days to "every high school in Georgia."

"Getting the franchise for 18-year-olds was only part of the job," Arnall said. "The other part of the job—that of getting the eligible teen-agers registered, remains to be done."

The registration day at Girls' High climaxed a month's campaign among the students, and clerks from the office of T. Earl Suttles, Fulton county tax collector and registrar, registered 138 out of 178 of the 18-year-olds in the student body. Other 18-year-olds were not registered because of absence or residence in another county.

Suttles said he was prepared to send clerks from his office to every principal high school in the county, and that he was working out a daily schedule for that purpose.

Arnall said: "We do not want to take politics into the schools. But we do want to interest the students in public life and the conduct of public affairs."

Chairman of the registration day at the school was Miss Martha Martin, a senior student.

War Summary

By The Associated Press

AERIAL: Allied air invasion of Germany holds terrific birthday bonfire for Hitler with 2,000 planes smashing at vital plants near Kassel and Hamm at cost of seven bombers and two fighters. Goebbels admits Der Fuehrer's path is thorny.

RUSSIAN: Sevastopol battle takes on appearance of siege as trapped Nazis fight desperately. Germans open major attack in Poland to stem Soviet drive toward Lwow.

ITALIAN: RAF bombers mine stretch of Danube river, putting new crimp in German supply lines.

INDIA: British relief column cuts through Japanese to join Kohima garrison, prepares to attack invaders from rear; Imphal defenders use tanks to hold off encircling foe.

PACIFIC: American bombers round out four weeks of steady pounding at Carolines.

3d Snowstorm Chills Colorado in 10 Days

DENVER, April 19.—(AP)—The third spring snowstorm within 10 days chilled Colorado and northern New Mexico today, further delaying the planting of sugar beets and other crops and again slowing down wartime transportation.

The heaviest snowfall was in the Rockies and their foothills, the snow turning into rain over the plains of eastern Colorado and western Kansas.

The storm extended from Sydney, Neb., south to Sante Fe, N. M., and from the continental divide eastward.

Savannah Plane Crash Kills 2 Crew Members

SAVANNAH, Ga., April 19.—(AP)—A heavy bomber, based at Hunter Field near here, crashed into a swamp a short distance from the field this morning, killing two members of the crew and injuring the remaining eight, Hunter Field authorities announced.

Identification of the dead and injured was withheld pending notification of the next of kin.

SHIP HONORS WHITE

WASHINGTON, April 19.—(AP)—A Liberty ship will be named for William Allen White, famed editor of the Emporia (Kan.) Gazette, who died January 29, the Maritime Commission announced today.

Record Smash By Yanks Called 'Air Invasion'

LONDON, April 19.—(AP)—American and British warplanes developed the greatest sustained aerial assault of the war today, rounding out a 30-hour offensive against Germany and Nazi-occupied territories during which bombs were dropped almost continuously at the average rate of 300 tons an hour, or five tons a minute.

The Allies in more than 6,000 flights between noon Tuesday and 6 p. m. today poured 9,000 tons of bombs on selected German targets, the Americans capping the period with a blow by 2,000 heavy bombers and fighters against plane factories and parking fields near Kessel and Hamm in Germany and installations near Calais in France.

The U. S. air forces communique referred to the offensive as "the air invasion of Germany." The more enthusiastic protagonists of air power in London began speaking of the possibility of breaking the back of the German air force in two or three weeks if the weather holds out.

The German air force apparently was driven to the earth today. Although conditions were ideal for combat and the American heavies were ferreting out some of Germany's most vital targets, the Germans put up only a token resistance.

The British for their part dropped a record one-night total of 4,400 tons of bombs last night on railroad installations near Paris and elsewhere behind the Nazis' "Atlantic wall."

Aerial warfare never before has witnessed a bombardment of such sustained volume and violence, and the end is nowhere in sight. Those who have followed the European air war closely the last few months feel certain that the present pace of the attack can not only be maintained, but can be increased from British bases augmented further from the Italian theater.

The Allied 30-hour offensive cost less than one per cent of the attacking force.

All today's operations cost six bombers and two fighters, the American communique said. This brought total U. S. and RAF losses for the entire around-the-clock onslaughts to 42 bombers and seven fighters.

The Americans today reported they shot down 21 of the small forces of German fighters that rose to meet them.

With markers to guide them to the small area of the rail yards and shops at Noisy-le-sac and Juvisy, Vaires and Villeneuve, St. George, they obliterated all four of these main targets with the greatest one-night tonnage of bombs ever dropped. Locomotive shops at Rouen, on the main line from Dieppe and Le Havre to Paris, also was hit, as were Tergnier and other lesser targets.

House Votes For Lend-Lease, Curb on FDR

WASHINGTON, April 19.—(AP)—The house voted today, 334 to 21, to extend the $22,000,000,000 lend-lease program another year, but warily wrote into the law a curb on the President's power to take on any postwar obligations for the nation.

Proponents, in the three-day debate, described the lend-lease idea as one of the most "magnificent weapons of warfare" devised by the United States in behalf of friendly countries.

A small segment attacked the handling of lend-lease, implying that Britain and other nations got all the benefits and Representative Elmer, Republican, Missouri, declared that "there isn't a country in the world that won't cut our throats if it gets the chance." He said also that "not a nickel" of lend-lease aid ever will come back to the United States.

There was no political division on the question, however, for the measure came unanimously from the foreign affairs committee and its most vocal supporters included Republicans as well as Democrats. The measure now goes to the senate.

Stronger opposition to the pro

Continued on Page 2, Column 5.

Warren, of California, Chosen GOP Keynoter

By THE ASSOCIATED PRESS.

Governor Earl Warren's selection as keynoter for the Republican National Convention came as an agreeable surprise to GOP legislators yesterday and started a discussion as to its possible effect on his vice presidential nomination prospects.

Some senators said the husky Californian's second choice stock might go up if he delivers a bang-up party victory speech. Others feel his selection meant someone else would have a better chance for second place on the national ticket.

Warren's name has been linked frequently by many party leaders with that of Governor Thomas E. Dewey, of New York, in preconvention presidential ticket talk. Like Dewey, he has said repeatedly that he is not a candidate. Some friends have said he would be more interested in obtaining the cabinet post of attorney general.

Warren has taken a strong stand for postwar international collaboration to maintain peace. In an interview during the 1943 Governors' Conference he came out for an international police force to "stabilize the world until all danger is passed," but with the reservation that American sovereignty remain unimpaired.

"Warren sounds okay to me," Senator Ball commented. "I think it is a good idea to recognize one of the governors who has contributed so much to the Republican party's comeback."

Senator Butler, Republican, Nebraska, expressed belief the choice "checked Governor Warren out as a candidate," and improved the prospects of Governor Dwight Griswold, of Nebraska, for vice presidential honors. He was sure that Warren would do a "good job as keynoter."

The administration had knowledge of the preparations Japan was making for war in the Pacific and took no steps to prepare this nation against attack, Governor John W. Bricker, of Ohio, candidate for the Republican presidential nomination, asserted in a speech yesterday at Phoenix, Ariz.

He criticized the administration for what he said was its failure to advise the people of the seriousness of the situation. To avoid a repetition of this so-called blunder, Bricker said in an interview that he favored a greater, more alert diplomatic corps and more freedom in the dissemination of information thus obtained.

The Ohio chief executive, who stopped off in Phoenix en route home from a tour of the west coast, suggested that world freedom of the press, as it is known in this country, would go far toward attaining lasting peace.

Delaware Republicans yesterday at Dover elected an uninstructed delegation to the national convention in Chicago June 26 and heard Senator Buck, Republican, of Delaware, keynote speaker at their state convention, declare that the Republican party is committed to continuing the nation's present military leadership.

Delegates chosen were Senator Buck, Governor Walter W. Bacon, F. V. duPont, Harold S. Schutt, Mrs. Robert W. Tomlinson, U. S. Representative Earle D. Willey, Hyland P. George, former U. S. Senator John G. Townsend Jr., and State Treasurer John S. Isaacs.

Goebbels Begs People To Rally Behind Hitler

LONDON, April 19.—(AP)—Nazi Propaganda Minister Paul Joseph Goebbels addressed an unusual appeal to the German people tonight to rally behind Adolf Hitler, who celebrates his fifty-fifth birthday tomorrow, reminding them that "even the greatest leaders of history will be faced with occasional setbacks and defeats."

In a similar but more restrained order of the day to the German army on the occasion of the Hitler birthday, Marshall Hermann Wilhelm Goering called for steady loyalty to Hitler even though "a thousand dangers may be ahead."

DIFFICULT NAZI SITUATION

The Goebbels message seemed significant in its implications. The Berlin radio broadcast more than 1,000 words of an address it said the propaganda chief delivered on the eve of Hitler's birthday at the German State Opera house in Berlin, dwelling throughout on the difficulty of the German position, the righteousness of Nazi war aims and the necessity for sticking together in the hour of trial.

On the theme that things are not as bad as they seem, Goebbels said:

"It will not be possible to form an accurate and just idea of the individual war events and factors which have been decisive in the war until the war is over.

It needs a well-trained eye to discern the trend of historical developments while a war is still going on."

DAMAGE FROM RAIDS

Of the damage caused by the Allied air raids on Germany, Goebbels remarked that "Ten years after the peace has been declared there will hardly be any signs left of the destruction caused by the enemy's terror raids."

"All of us," Goebbels said, "consider ourselves engaged in the Fuehrer's historic mission. For us the war aims are not only clearly defined but unalterable. So to serve our aims means to be loyal to the Fuehrer and to follow him through all the storms of war. . . ."

For Germans who might wonder how Hitler personally is reacting to the current trend of the war, Goebbels gave this picture:

"I have been with him (Hitler) in happy and critical hours. The Fuehrer has always remained the same. I have never seen him desperate or undecided.

"The Fuehrer as the man at the helm has weathered all storms. . . . The Fuehrer has never been so dear to us as in moments of greatest danger . . . ."

Showers Are Forecast In Atlanta Area Today

April showers that bring May flowers are on the weather menu for today, officials of the U. S. Weather Bureau have announced. The temperature will remain about the same, they said.

Yesterday the high reading was 65 degrees, while the low was 49.

AWOL From Army, Wins Marine Award

WASHINGTON, April 18.—(AP)—The armed services are studying the unusual case of William B. Murphree, a 23-year-old youth from Old Hickory, Tenn., who, Army officers said, went AWOL from the Army and joined the Marines to win the Navy Cross for heroism in the Pacific.

Murphree's plight has reached the ears of President Roosevelt. A presidential aide has assured one of Murphree's benefactors in Tennessee that consideration will be given to his "outstanding service during the war."

Meanwhile Murphree, married just two weeks ago to a home town girl, remains in Marine custody at Nashville, Tenn. A War Department spokesman said conferences are being held with Navy officials on "whether to prosecute or just ride on the record."

The War Department said Murphree, after six years as a soldier, deserted May 4, 1941, from Fort Benning, Ga., where he was stationed as a radio technician.

Immediately after Pearl Harbor, Murphree enlisted in the Marines under the assumed name of Howard R. Craven.

He was cited for bravery on Guadalcanal and in the Battle of Midway. In the Makin Island raid he served with Lieutenant Colonel James Roosevelt, son of the President, with such distinction he was awarded the Navy Cross.

Brought back to this country for medical treatment, Murphree walked out of the Navy hospital at Oakland, Cal., about two months ago. He was detained in Tennessee by Police Chief Raymond Cannon, a Marine veteran of the first World War, who promptly wrote

Continued on Page 2, Column 4.

WILLIAM B. MURPHREE
Not Afraid to Fight

Tommy Hitchcock, Polo Ace, Killed in England Air Crash

[illegible]

TOMMY HITCHCOCK

Harvard from which he was graduated.

Hitchcock was born in Aiken, S. C., February 11, 1900, the son of Thomas and Louise (Eustis) Hitchcock.

He was a member of Lehman Brothers, investment bankers, when he left the United States for overseas duty in World War II.

Hitchcock is survived by a widow, the former Margaret Mellon; four children, Louise Hitchcock, Margaret Mellon Hitchcock, Thomas Hitchcock Jr., and William Mellon Hitchcock, and a stepson, Alexander Mellon Laughlin.

The widow was reported en route from Miami, Fla., to Aiken.

What Babe Ruth was to baseball, Bobby Jones to golf, and Bill Tilden to tennis, Hitchcock was to polo. He was rated the greatest polo player of all time—the man who changed the international sport from tactics of slapping the ball around smartly among the players and gradually working it down toward the goal posts. Tommy taught them the art of smacking the ball a country mile and generally riding hell-for-leather in its pursuit.

A big man, he stood 5 feet 11 inches and weighed close to 200 pounds. Tommy was a picturesque daring figure on horseback. He caught the crowd's fancy by his Ruth-an power in his drives, many of them carrying fully 100 yards.

In Other Pages

	Pages
Army and Navy news	22
Classified ads	20, 21
Comics	19
Daily cross-word puzzle	19
Editorial page	16
Financial news	18
Obituaries	4
Radio programs	18
Ration dates	3
Society	13, 15
Sports	10, 11
Theater programs	8, 9
Women's page features	14

Sedition Suspect Snorts Hatred of FDR, 'Reds'

By ROBERT T. BROWN.
[illegible] News Service Staff Correspondent

WASHINGTON, April 19.—(INS)—Edward James Smythe, of New [illegible] "Adirondack fishing trip" delayed the biggest [illegible] of World War II for two days, appeared in FBI custody [illegible] hatred of President Roosevelt, Communists and the New Deal.

Smythe [illegible] "To Hell With Roosevelt, the communists and the New Deal" [illegible] his 29 co-defendants, and testified in court later that the prosecution should be called "The Roosevelt Administration" rather than "The United States of America."

Like the other 29 defendants, including two women, Smythe is accused by the government of participating in a giant plot linked directly to Hitler and other Nazi leaders, to disrupt morale of the American armed forces.

When arraigned, Smythe stood mute and Chief Justice Edward E. Eicher had a not guilty plea entered for him. Bail was set at $10,000.

Impaneling of the jury, delayed by Smythe's absence from court, was ordered this afternoon by Justice Eicher after he had overruled a series of technical motions made by defense attorneys.

CASTIGATES GUILD

He took the witness stand almost immediately after appearing in court to explain his absence since the trial opened Monday, asserting that "smear columnists" had misled him into thinking that the trial would not start as scheduled April 17.

"I came to that conclusion," he testified, "because of the smear columnists in New York and Washington who kept saying it wouldn't be going to trial at that date and, inasmuch as the American Newspaper Guild, a Communist-dominated organization, has given orders to all its members to give no publicity to this case, we have to rely on these columnists."

Later FBI Agent Clarence L. [illegible], who arrested Smythe at [illegible], N. Y., disputed Smythe's statement, saying the New York publisher told him shortly after his arrest that he knew the trial had started and had read newspaper stories reporting his absence.

The house of representatives, too, entered the case, authorizing South Trimble, its clerk, to testify concerning six letters written in 1933, and held by the house. The letters were part of documentary evidence obtained a decade ago by the McCormack Committee on Un-American Activities, headed by Representative John W. McCormack, house majority leader.

SURPRISE APPEARANCE

Chairman Hatton W. Sumners, Democrat, Texas, of the House Judiciary Committee, submitted the resolution authorizing Trimble's appearance before the court with the documents, including several form letters from the Bund Freunde des Neuen Deutschland (Association of the Friends of New Germany).

An attempt by James J. Laughlin, Smythe's attorney, to prevent his immediate arraignment, led to the surprise appearance of the hitherto missing 30th defendant on the witness stand.

Government attorneys objected to Laughlin's request for deferment of arraignment until a formal statement could be prepared. Assistant Prosecutor Joseph W. Burns proposed that Smythe take the stand and air the matter in open court. Smythe lambasted the FBI the minute he was sworn in.

"They were always with me," he declared. "When I left New York one was just 25 feet behind me." He pointed out the FBI agent.

Smythe was wearing fishing clothes when he was brought into court to face Judge Eicher, a man for whom he has shown a profound dislike in the past—even to the extent of seeking his removal from the trial as "a New Deal judge."

BAIL BOND REVOKED

Smythe sported a blue plaid wool shirt and other rough garments of the type worn for fishing trips, but appeared as nonchalant as any of the impeccably garbed barristers around him.

When Smythe failed to appear at the opening of the trial, Justice Eicher revoked a bail bond of $1,000, at the request of Special Prosecutor O. John Rogge. But Smythe's attorney, James J. Laughlin, described the bond forfeiture as "silly."

Laughlin said "they couldn't order his bond forfeited because he has never been on bond in this case. Rogge did a silly thing in this case."

Laughlin declared that the $1,000 bond was posted for Smythe in another case, apart from the present indictment.

Rogge asserted he has understood Smythe was on bond in the present sedition case, but said he did not look it up.

"The important thing is that he is in court," said Rogge, "which is what we wanted."

Smythe testified that in recent weeks he had been in his New York office every day until 9 o'clock at night and denied he left New York in an effort to evade trial.

"I was there," he said, "at least until the Communist paper, PM, broke in and stole some letters."

At that point in Smythe's testimony, his attorney asserted:

"The FBI knew at all times where he was. He has been constantly shadowed and his mail has been tampered with."

"Didn't you know the case was set for the 17th?" Laughlin asked his client.

"How could I when the FBI had been tampering with my mail?" Smythe inquired, explaining: "I can only presume the FBI has tampered with my mail. They have shadowed me night and day.

"I have been persecuted by certain subversive Communist elements in New York who are working hand and foot with the FBI. It's an old racket of the Roosevelt administration to steal mail of honest, patriotic Americans."

Smythe said he failed to receive a letter from his attorney as one instance of mail tampering and declared he has been persecuted.

"I have just about become a nervous wreck," he complained.

FREE! Home Trial

If you have a hearing loss, come in for a free test and analysis. Then ask about our free home trial on the

Western Electric HEARING AID

Designed by Bell Telephone Laboratories

TIME PAYMENTS ARRANGED

AUDIPHONE CO. OF ATLANTA

260 Peachtree St. JA. 1538

SCRAP HAPPY—Decatur school children pile up waste paper collected yesterday in their monthly scrap drive. Seated at left is eight-year-old David Arnold, Oakhurst student, who turned in 842 pounds of paper. Standing, left to right, are Bobby Rey, 12, of Fifth Avenue school; Ralph Davis, 12, of Ponce de Leon; Jack Andrews, 12, Glennwood; Mary Martha Daniel, 16, Girls' High; Joan Pauley, 12, Clairmont, and Martha McDonald, eight, of Winnona Park. Decatur children are veteran "scrappers."

Constitution Staff Photo—Bill Mason.

VATICAN BUYS FLEET

STOCKHOLM, April 19.—(AP)—The Vatican has purchased 21 coastal steamers for transporting food to Rome from Genoa, the German controlled Scandinavian telegraph bureau said today in a Rome dispatch. The fleet will fly the Vatican flag.

A. W. O. L.

Continued From First Page.

the President in an attempt to clear Murphree's record.

A reply from Rear Admiral Wilson Brown, naval aide to the President, said "The President directs me to thank you for letting him know about 'Murphree' and his troubles.

"The matter will be taken up with the commandant of the Marine Corps in order that the young man may receive full consideration for outstanding service during the war."

The Marines call Murphree's hospital disappearance simply "an unauthorized absence" and are waiting to hear what the Army intends to do.

It was pointed out at the War Department that a three-year statute of limitations on desertion, now abolished but applicable in Murphree's case, will apply next May 4.

Police Captor Asks Leniency for Murphree

NASHVILLE, Tenn., April 19.—(AP)—A Marine poster offering a $50 reward for capture of a Marine who left a hospital without authority resulted in the arrest of William B. Murphree, of Hickory, Tenn., youth who Army officers said went AWOL from the Army, joined the Marines and won the Navy Cross for heroism in the Pacific.

Chief Raymond Cannon, who arrested Murphree just a little more than two weeks before the statute of limitations would have run against the Army's desertion charge against him, said he had appealed to Colonel James Roosevelt to intervene in the Marine's behalf.

India

Continued From First Page.

back in a furious battle near Chengchow Chunking reported.

Lieutenant General Joseph W. Stilwell's march across northern Burma to reopen a land supply route to China has carried his American-trained Chinese troops to within 25 miles of Mogaung, their immediate objective on the railroad supplying the enemy's northern base at Myitkyina.

One purpose of the Nipponese drive into India was to cut the Bengal-Assam railway supplying Stilwell, and keep him from reaching the Mogaung and Myitkyina centers before next month's monsoons.

JAPS OPEN NEW DRIVE

Meanwhile, Japanese forces in north Honan province seeking to clear the strategic Peiping-Hankow railway have opened a new drive against the Chinese defenders of the important junction city of Chenghsien (Chengchow), the Chinese command announced last night.

After mounting a three-pronged offensive Tuesday in the region of Chungmow, 23 miles east of Chenghsien, the Japanese this morning began pushing southeastward toward Chenghsien from the southern bank of the Yellow river bridge above that city, a Chinese army communique said.

This new action was launched after the invaders had received reinforcements across the bridge from the north, the Chinese said.

The drive from the east led to heavy fighting, one enemy column being thrown back with many casualties the bulletin said. The other two columns were reported embattled four miles southwest and seven miles south of Chungmow, "both sides suffering casualties."

Dixieland's 'Fair Name' Defended Before WLB

"The South has been invaded by so many reformers since the War Between the States that we stand ready to defend ourselves," John Wesley Weeks, of Decatur, attorney for Mary Leila Mills at Greensboro, Ga., told a War Labor Board panel here.

Speaking to defend the south, which has been repeatedly referred to during a three-week hearing as "substandard" in everything, Weeks told the panel of the south's fighting men and told of his mill's record of employment and absenteeism. He showed pictures of the village in which his mill's workers live and pointed out that his workers get a minimum wage of 50 cents an hour, the maximum allowed by the WLB.

FLORSHEIM SHOES

WITH FLEXCEL SOLES

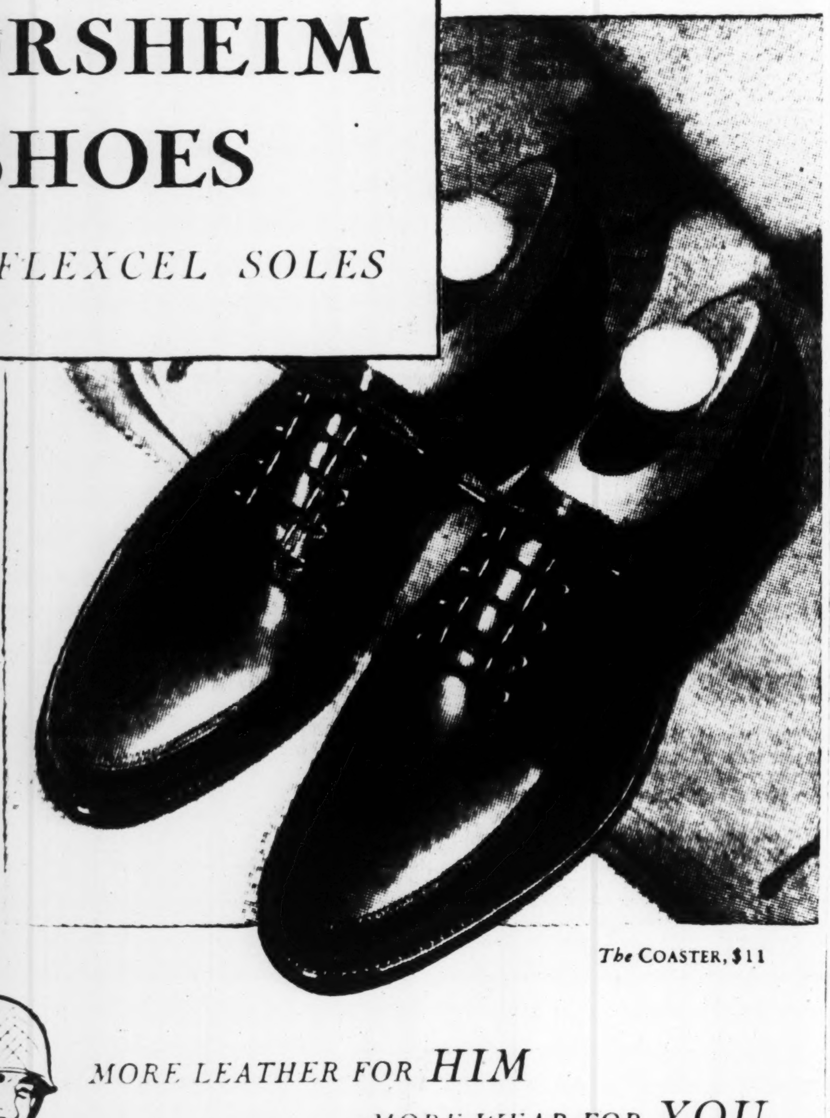

The COASTER, $11

MORE LEATHER FOR HIM ... MORE WEAR FOR YOU

To release sole leather so vitally needed by our fighting men, Florsheim developed Flexcel Soles—flexible, durable, insulated, waterproof. Wear them with complete assurance of quality—for, like Florsheim Shoes themselves, they must be the best or they wouldn't bear the name. Most Styles $10.50 and $11

Florsheim Shoe Shop

41 Peachtree Street

At 5 Points

Lend-Lease

Continued From First Page.

gram was reflected in today's 21 negative votes than at the time it was voted upon last year. At that time, the tally was 407 to 6 with one member, Representative Elmer, Republican, Missouri, voting present.

All 21 against the extension this year are Republicans, all but one from the midwest belt.

CURB ON FDR

The curb on the President was offered by Representative Mundt, Republican, South Dakota, and approved by the foreign affairs committee. It states that in the final settlement of a lend-lease contract, the President must consult congress before any commitment he makes for military, economic or international relations becomes binding.

Several members sought to put even more stringent language into the law but were rebuffed.

Lend-lease, conceived in March, 1941, has been on a yearly basis. Without the measure the house approved today, the program would expire June 30.

Under lend-lease, the United States has put $22,000,000,000 of war goods and services at the disposal of nations around the world.

Gen. Vandenberg Given High Invasion Air Post

LONDON, April 19.—(AP)—Major General Hoyt S. Vandenberg was appointed deputy commander in chief of the Allied Expeditionary Air Force by General Dwight D. Eisenhower today, succeeding Major General William O. Butler, who was given an undisclosed new assignment.

Vandenberg, 45, a native of Milwaukee, Wis., was graduated from West Point and trained at both Brooks and Kelly fields, Texas. He came to London in 1942 to assist in planning the North African invasion. His home is in Washington, D. C.

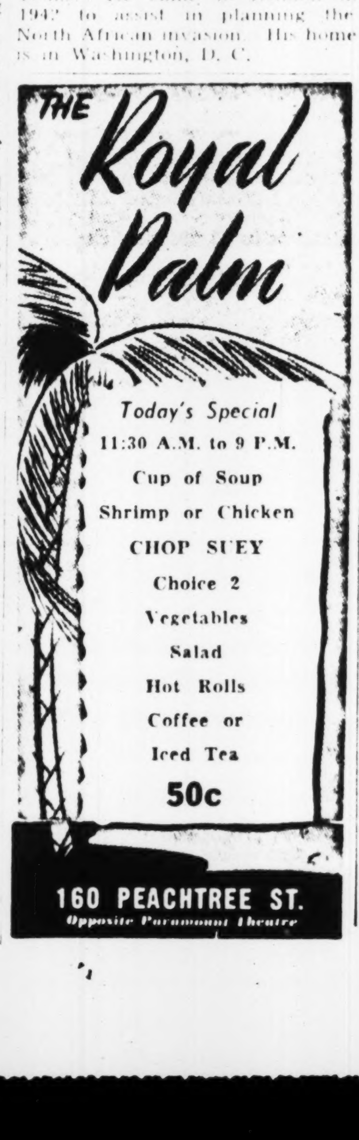

Vital Danube Blocked By British 'Chute Mines

ALLIED HEADQUARTERS, NAPLES, April 19.—(AP)—The strain on battered and overloaded Nazi communications supplying German forces on the southern Russian front was disclosed today to have been increased tremendously by the mining of 300 miles of the Danube river, historic and all-important commercial lifeline of southeastern Europe.

British bombers spent several nights dropping mines along the river and shooting up vessels from Budapest to Bucharest. The Axis radio announced that all traffic had been halted on the great waterway.

The river has been the principal channel along which Romanian oil, as well as grain and other loot from the Balkans, flowed toward Germany. Its importance to Nazi war plans became even more vital as the Russian army pushed into Romania and Allied bombers from Italy began their methodical destruction of rail communications in Hungary, Romania, Bulgaria and Yugoslavia.

Using Wellingtons and American-built Liberators, the RAF night fliers first went in at very low altitude and dropped scores of mines along the river by parachute. The next night the gunners of a low-flying Liberator shot up and exploded a tanker that spread blazing oil and gasoline among some 30 other craft, blocking all traffic. Crewmen said the surface of the Danube was blazing for at least 1,000 yards.

Although the operation was extremely hazardous, both because of nearby mountains and enemy antiaircraft fire, the only loss was a Wellington that crashed into the river.

Bad weather brouhgt an enforced lull in the bombing of Balkan railways, airfields and factories from Italian bases yesterday, and there was no indication the offensive had been resumed today.

Enemy patrol jabs around the Anzio beachhead increased in intensity yesterday, but four raids were repelled with heavy losses to the Nazis.

Air reconnaissance disclosed heavy German troop movements toward Gisterna, Nazi-held strongpoint on the northeastern edge of the beachhead, and into Rome from the northeast. The significance of the movements was not immediately apparent.

Allied fighters and fighter-bombers flew nearly 1,000 sorties yesterday, shooting down nine enemy planes and losing eight.

LIVING COSTS LOWER

The cost of living of wage earners and lower-salaried clerical workers in Atlanta declined one per cent in the last month, the National Industrial Conference Board, a private research organization, reported last night in New York city.

SOOTHES CHAFED SKIN MOROLINE 5¢ AND 10¢ WHITE PETROLEUM JELLY

For Greater Protection! SAN-NAP-PAK SANITARY NAPKINS Cotton faced-tapered ends-safety back Box of 12 22¢ LANE DRUG STORES

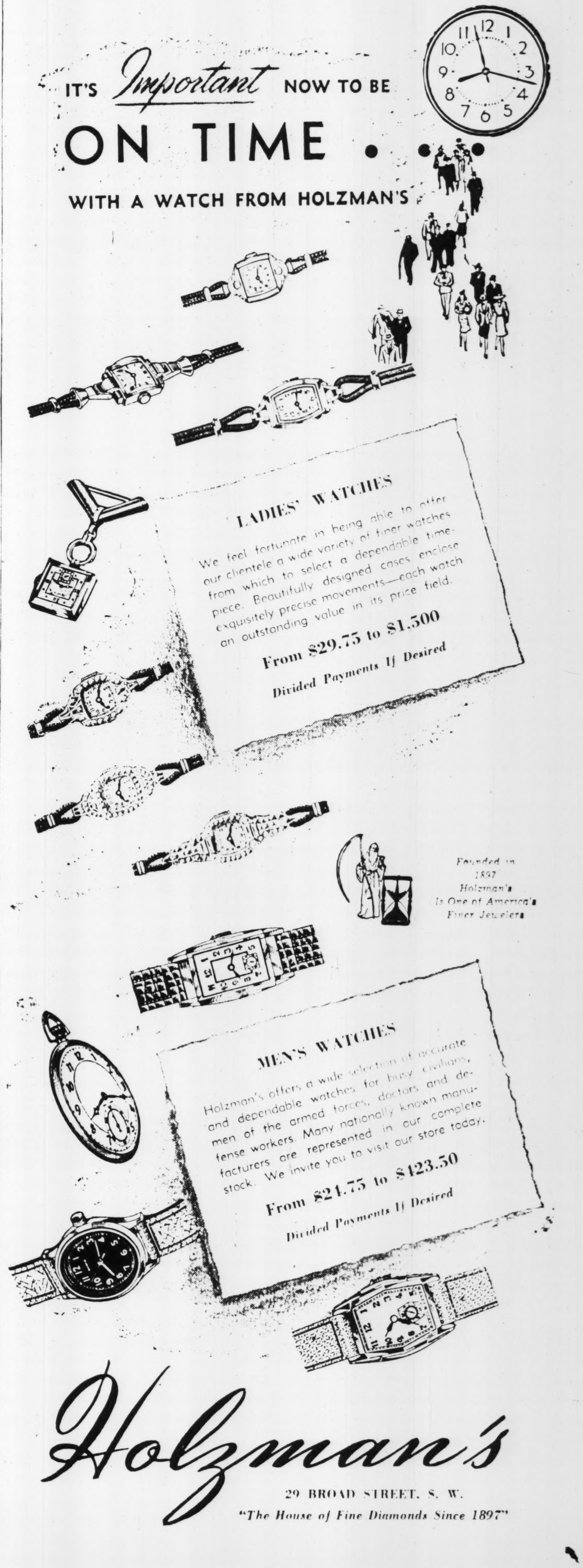

Official U. S. Navy Photo.

NAVAL BASE CHANGES COMMAND—Commander E. G. Scarlet (right), assigned to duty on the west coast, officially relinquished command of the Atlanta Naval Air Station yesterday to his successor, Commander William W. White. Ceremonies in the main hangar marked the change of command.

Brief, Impressive Ceremony Marks Naval Station Change

[illegible] changed the command yesterday at the Atlanta Naval Air [illegible]

[illegible] "Anchors Aweigh" as [illegible] WAVES in [illegible] morning [illegible] Naval and [illegible] paused brief[illegible] to stand [illegible] at 8 a. m. to witness the [illegible] ceremonies.

[illegible] were on "deck" (the [illegible] hangar) for the ceremony, [illegible] accordance with Navy regulations as formal recognition of change of command. Commander E. G. Scarlett, commanding officer of the Atlanta Naval Air Station for the past two years, read [illegible] orders assigning him [illegible] at a station in California. Commander William W. White, [illegible] appointed to the Naval [illegible] 1929 from Davidson [illegible] North Carolina, then read [illegible] directing him to assume command of the Atlanta [illegible]

[illegible] of the National Anthem [illegible] of ceremony, and [illegible] moments the hum of [illegible] indicated that ef[illegible] of the station [illegible] full swing. A [illegible] the front office [illegible] was changed [illegible] of welcome hall [illegible] and then [illegible] resumed and the day settled into just another busy day in the life of the Navy.

Change of command actually occurred on April 4. However, a few days prior to that, Commander Scarlett was injured in an airplane accident, and Commander White directed activities of the station until Commander Scarlett was able to participate in the formal ceremonies marking change of command.

At the commanding officer's desk yesterday, Commander White expressed his complete satisfaction with his new station and particularly with Atlanta. He has been in naval aviation since 1930, and reports to the Atlanta station directly from active duty at sea.

V

Ration Dates

Meats, Butter, Fats—Red stamps A8 through M8 in ration book four now valid at 10 points each for use with tokens. Good indefinitely.

Processed Foods—Blue stamps A8 through K8 in book four now valid at 10 points each for use with tokens. Good indefinitely.

Sugar—Sugar stamps 30 and 31 in ration book four good for five pounds indefinitely.

Shoes: Now good: Stamp 18 in Book 1 and airplane stamp 1 in Book 3. Stamp 18 expires April 30; airplane stamp 1 valid indefinitely. Airplane stamp 2 in book 3 will become valid May 1.

Gasoline: Now good: A-9 for three gallons. Expiration date May 8.

Fuel Oil: Now good 4 to 5 for 10 gallons each. Expiration date September 30.

Rent Control: Landlords in Fulton, Cobb, Clayton and DeKalb counties must register dwelling rents at the OPA and control office, 22 Marietta street, N. W., if the house has not been previously registered. When tenants change, notice must be given rent office within five days.

AFL and CIO Unite In Price Controls Plea

WASHINGTON, April 19.—(AP) The AFL and the CIO got together long enough today to demand jointly that price controls be continued intact and that wages and prices be brought back to their September 15, 1942, relationship and tied there.

These two great factions of organized labor heretofore have joined forces on a major matter only in the instance of labor's no-strike pledge to the President.

William Green, president of the AFL, told the Senate Banking Committee that "I am authorized to submit in behalf of the organizations named," these recommendations:

That congress pass the pending OPA extension bill "intact, with adequate funds for enforcement."

That congress extend OPA's rationing "of essential civilian goods and prevent extortionate profiteering while his precipitating the inflationary rise in living costs."

That "a restoration of the relationships between prices and wages which existed September 15, 1942, is absolutely essential to make the law work equitably and build the morale of American workers to the highest degree of efficiency."

GREEN'S SUGGESTION

This last point was stressed yesterday by CIO President Philip Murray, who told the committee that living costs have far outstripped wages and that a new hold-the-line position against inflation is needed adjusted to permit wage raises.

Whereas Murray suggested that a one-year extension would be sufficient now, with consideration for further extension to come in ensuing months, Green came out for extension "without change for two years after the war."

Joining the AFL-CIO proposal was the Railway Labor Executives' Association, a third large group which by and large has pursued an independent course.

Besides his insistence on a post-war continuance to be legislated now, Green argued for keeping price control "within a single agency, the OPA."

Marvin Jones, head of the War Food Administration, told the House Banking Committee that the price control act should be renewed without essential change, that the stabilization "line has been held."

SEEK TO "SAVE" OPA

Runaway inflation "can happen here" and, if it does, "it could cause us to lose this war," Representative Patman, Democrat, Texas, today told a meeting of the "consumers' conference to save the price control act," sponsored by a bipartisan group of representatives.

The group, headed by Representative Scanlon, Democrat, Pennsylvania, wants the price control measure continued without major change and is against various proposed amendments, which, they claim, would cripple the OPA.

Patman told representatives of farm groups, labor, white collar workers, women's organizations and other groups in attendance that price control has been successful.

"If we paid the same price for guns, tanks and other war materials in this war that we had to pay in the last war, it would have cost an additional $65,000,000,000," Patman said, adding that $22,000,000,000 had been saved on cost of living for civilians.

V

"Apartments of tomorrow" for people of today. Get more for your money by reading the Want Ads in The Constitution.

ATTEND CONFERENCE

ALBANY, Ga., April 19.—Four representatives of the Dougherty County Department of Public Welfare and two from the Albany branch of the Georgia Department of Welfare are attending a conference of social welfare workers in Atlanta this week. They include: Mrs. Rosemary Newman, Mrs. Y. G. Hilsman, Mrs. Holcombe Tarver, Miss Frances Knight, Mrs. Adelia Hester and Miss Mary Newell.

"The FREEMAN name reflects good taste"

THE SOUTH'S LEADING JEWELERS

FREEMAN'S

210 Broad St. ROME — Walter R. Thomas, PRESIDENT — 103 Peachtree St. ATLANTA

RELIEVE STUFFINESS IN NOSE

Open colds' blockade and give your head cold the air. Caution: Use only as directed. Always get PENETRO NOSE DROPS

7 Georgia Men Killed in Action

Seven Georgians are listed as dead, and three wounded in action, according to the latest reports of the War and Navy Departments.

Killed in the Mediterranean area:

SERGEANT FLOYD C. ABELL, son of Mrs. C. C. Abell, of Richland.

LIEUTENANT LLOYD BROWER, son of Mrs. Mary W. Brower, of 82 Inman Circle, N. E.

PRIVATE ROBERT L. FULLAGAR, husband of Mrs. Eugenia S. Fullagar, of Warrenton.

CORPORAL ELISHA SKIPPER, brother of Whipple Skipper, of Chester.

Killed in the European area:

SERGEANT LEWIS O. THOMPSON, son of Baldon O. Thompson, of Baldwin.

LIEUTENANT HENRY H. WILSON, husband of Mrs. Pearl C. Wilson, of Austell.

Dead, Navy Department:

SERGEANT ALBERT A. WARD, Marine Corps, husband of Mrs. Albert A. Ward, of Statesboro.

Wounded, Mediterranean area:

PRIVATE FRANK C. FLOYD, son of Mrs. Estell S. Floyd, of Pembroke.

LIEUTENANT FRANK E. MOXLEY, husband of Mrs. Evelyn Moxley, of Savannah.

Wounded, Navy Department:

SEAMAN CARLTON E. MOSS, husband of Mrs. Eula Lois Moss, of Forsyth.

V

Georgia Pilots Destroy Three German Planes

Georgia fighter pilots destroyed three Nazi planes on the ground in a recent air action over Germany, the Associated Press reported.

According to a dispatch received here yesterday, the men were Lieutenant Shelton W. Monroe, of Waycross, and Major George L. Merritt Jr., of Cumming. Monroe destroyed two planes and Merritt bagged one.

Describing the action, the report said that although American flyers encountered little opposition when they escorted formations of heavy bombers deep into Germany, a total of 21 planes were destroyed.

V

Three DeKalb County Registrars Appointed

DeKalb county registrars to serve a two-year term beginning April 19 have been appointed by James C. Davis, Judge of superior courts in the Stone Mountain circuit.

Mrs. Mildred B. Walker and Ernest P. Johnson were reappointed, and Guy W. Rutland Sr. was chosen to replace Leon Hollingsworth, who resigned.

V

STORE ROBBERY

RICHLAND, Ga., April 19.—The jewelry store window of F. E. Morgan was broken into Saturday night and several dollars' worth of jewelry taken through the broken glass. The thieves evidently were frightened away before they could enter the building. This is the second or third time during as many years that his show windows have been broken and ransacked by thieves. No trace of the burglars has been found.

PAINT IT YOURSELF with

SPRED

The New Washable Wall Paint

BETTER BECAUSE

- One quick coat covers wallpaper, plaster, wallboard, brick, or cement.
- You can wash SPRED—and it stays clean longer.
- SPRED goes on quickly and easily. No brush marks!
- SPRED dries in a half hour with no after-odor.
- One gallon of paste, thinned with ½ gallon of water, will cover the average room.
- There's a lot of pleasure in painting it yourself with SPRED!

$2.98 Gal. Paste

TIME-TESTED

Use Your Charge Account

KING HARDWARE COMPANY

53 Peachtree St.

And Neighborhood Stores

A COMPLETE LINE OF DO-IT-YOURSELF PAINTS

BROKEN OUT SKIN (externally caused)

CHECK ITCHING—BURNING

the antiseptic—stimulating way with famous Black and White Ointment. Promotes healing. Use only as directed. Cleanse with Black and White Skin Soap.

BLACK AND WHITE OINTMENT AND SOAP

DAVISON'S BASEMENT

KEY TO THRIFT — CLEARANCE!

Clearance! Cotton Suits

1.49

Originally 2.98

Cleverly styled two-piece cotton suits for now and all summer long. Linolins, piques, seersuckers in plaids and stripes of blue, red, green. Also cotton dresses. Housedress Department. 12 and 14.

Unrationed Play Shoes

1.49

Orig. 2.97, 3.98

Smart play shoes with synthetic soles made of non-priority materials that require no ration coupon. Select yours in white or brown. Broken sizes. Fine selection.

Toppers! Coats!

$10

Orig. 22.95 to 29.95

Handsomely tailored coats in spring weights. Luscious pastel colors and a few smart checks. Classic boy coats, hit-of-the-season . . . toppers. Sizes are broken.

Clearance! Dresses

$5

Orig. 7.95-12.95

Rayon crepes, gabardines and jerseys in pretty styles for spring and summer. Prints, blacks, navies. Mostly one of a kind. Sizes are broken.

Suits, Coats, Toppers!

$20

Orig. 29.95

Dressmaker and classic, fitted, boxy. Suits, coats and toppers in new and lovely styles. Well tailored in lightweight fabrics. Mix-match colors for ensembles. 10-18.

Misses' Dresses

$12

Orig. 14.95 to 17.95

Better dresses from our exceptional spring selection. One or two-piece styles, dressy and tailored in solid colors and gay prints. Mostly one of a kind. Sizes 10 to 18.

Spring Blouses

1.50

for Women!

Pretty blouses to dress up your suits and to wear with skirts and sportswear the summer through. Cottons, jerseys and spun rayons in broken sizes and colors.

Sheer Gowns

1.77

for Summer!

Pretty and cool for summer. Fluttery rayon sheers in pretty pastels. Also flower printed rayon crepes. Some are trimmed with dainty lace. Sizes 32 to 40.

EVENING DRESSES, only 4. Originally 8.95. 1 to a customer — $1
EVENING WRAPS, only 3 left. Originally 10.95. 1 to a customer — $1
STREET DRESSES, only 6. Originally 8.95. 1 to a customer — $1
JUNIOR MISS JUMPERS, only 6. Originally 7.95. 1 to a customer — $1
MISSES', WOMEN'S BLOUSES, spuns and cottons, in broken sizes and colors. Slightly irregular. Orig. 1.98 — 88c
MISSES', WOMEN'S SKIRTS, plaids and solids. Broken sizes and colors. Originally 3.98 — $2
COTTON CARDIGAN SWEATERS, gay stripes, broken sizes. Originally 1.19 — 50c
MESH GLOVES, only 43 pr. Originally 69c — 10c
FLOWERS FOR YOUR HAIR, 35 only. Orig. 59c to 98c — 10c
HANDBAGS, straws, fabrics, in underarm and handle styles. Spring shades. Originally 1.98 — $1
CRISP NECKWEAR, laces and piques. Originally 59c to 69c — 3 for $1
COTTON SLIPS, straight cut strap styles, in white only. Sizes 32, 34, 36 — 3 for $1
RAYON SATIN SLIPS, only 35. Originally 1.79 — $1
SHEER GOWNS, for summer. Only 10 pieces. Originally 1.79 — 50c
RAYON UNDIES, only 50. Slight seconds — 10c
CRINKLE CREPE GOWNS, tearose and pink. Sizes 16, 17, and 18 — 1.77
RAYON UNDIES, briefs, in sizes 5, 6, 7. Samples and seconds — 3 for $1
TOTS' COTTON PINAFORES, broken sizes and colors. Originally 1.29 — 88c
GIRLS' SWEATERS, SKIRTS. Dark shades. Orig. 1.98 — $1
TOTS' DRESSES, percales, in solid colors and prints. Broken sizes and colors. Originally 1.00 — 50c
TOTS', TODDLERS' SHEER DRESSES, cool for summertime. Sizes 1 to 3, 3 to 6x. Originally 1.59 — $1
GIRLS' WOOL SUITS, dark colors in plaids. Broken sizes. Originally 7.95 — $1
BOYS' SHORT SLEEVE SPORT SHIRTS, sizes 6 to 14. Blue, tan and green — 48c
BOYS' SPORT SHIRTS, slightly irregular. Blue, tan, green and white, in small, medium and large sizes — 99c
BOYS' SLACKS, khaki chino and tan gabardine. Slightly irregular. Sizes 6 to 18 — 1.79
BOYS' COTTON ROBES, blue, tan and green, in sizes 6 to 10 — 2 for $1
MEN'S SHIRTS, SHORTS, knit shirts and ribbed shorts, in small, medium and large sizes — 29c
MEN'S T SHIRTS, white only. Small, medium, large — 79c
MEN'S LONG SLEEVE SPORT SHIRTS, tan, brown, blue, in rayon crepe. Small, medium, large sizes — 1.59
MEN'S WASHABLE COTTON SLACKS, for summer wear. Mostly perfect quality, some irregulars. All sizes — 1.79
MEN'S SLACK SUITS, only 20 left from last season. Slightly soiled from display. Broken sizes. Originally 3.98 to 5.98 — 2.88
LACE TABLE CLOTHS, rich beige shade in beautiful shadow weave. Sizes 72"x90". Originally 5.98 — 3.77
BLANKETS, 25% reprocessed wool, 75% cotton. Solid colors of blue, green, rose. Satin-bound ends. Thick and fluffy. Originally 3.99 — 2.99
SHEET BLANKETS, white and rose, blue and white. Size 72"x84" — $1
GLASS TOWELS, two thicknesses of lightweight cotton cloth that leaves no lint. Sizes 21 to 30 — 15c
TURKISH WASH CLOTHS, heavy and durable, in pastel shades — 6c
BATH MATS, thick, fluffy chenille on heavy cotton fabric. Sizes 24"x36". Dusty rose, peach, blue, green, maize, orchid, turquoise — $1
BOUDOIR PILLOWS, dainty pastel shades. Originally 69c — 3 for $1
CLEARFLAX DISH TOWELING, cut from full pieces. Solid white. Heavy and absorbent. Originally 29c — 23c yd.
TOILET LID COVERS, colorful chenille in rich pastel shades. Washable and easy to put on — 39c
DRAPERY AND SLIPCOVER FABRICS. 36-inch widths in useful remnant lengths . . . 1 to 10-yard pieces. Floral rufftex and heavy cotton twill. Easy to tailor. Originally 98c yd. — 69c yd.
BATES DRAPERIES, heavy jacquard weaves in beautiful designs and colors. Slightly imperfect — 3.99
CURTAIN PANELS, 2 to 2½ yds. long, in rayon marquisette and celanese. Can be matched up for pairs — 99c
PRISCILLA and TAILORED CURTAINS, odd and slightly soiled curtains. One and two pair of a kind. Originally 2.98 — $1
OIL OPAQUE WINDOW SHADES, green or tan. Slightly imperfect. Originally 89c. Size 36"x6' — 2 for $1
24"x36" COTTON LOOP AND SHAG RUGS, oval and oblong. Heavy and luxurious, in soft pastels. Orig. 3.98 — 2.99
KUSTOM MAT LINOLEUM, printed in a smart design. Sizes 24"x36" — 79c
KUSTOM MAT LINOLEUM. Size 18"x30" — 39c
OVAL BRAIDED COTTON RUGS, size 22"x36". Heavy, durable, reversible, in beautiful combination colors — 1.98

CLEARANCE! SPRING HATS

$1 — 127 Orig. 1.98 to 2.98

$2 — 281 Orig. 2.98 to 4.98

$3 — 90 Orig. 3.98 to 7.50

Clearance! Coats, Suits

$15

Orig. $25-29.95

Exceptionally pretty suits, coats, toppers for now, all summer and next fall. Soft shetlands, woolens and fluffy fleeces in all the season's smartest styles and colors. Sizes 9 to 15 and 10 to 18.

Rayon Slips

1.77

Samples! Seconds!

Four-gore, bias and straight cut slips in soft rayon crepe and shimmering rayon satin. Tearose, white and pink. Samples and slight seconds. Regular sizes 32 to 44.

Panties, Girdles

2.98

Originally 3.98

Panty girdles and step-in girdles in sturdy, line-trimming fabrics with elastic sides. Lightweight, washable rayon for summertime comfort, durability. Broken sizes.

For Spring and Summer

Men's Shirts

1.39

Fancy woven fabrics in beautiful patterns for spring and summer. Regular collar-attached styles. Slight irregulars of fine shirts. 13½-17.

Boys' Shorts

1.29

Irregulars!

Washable, wearable, sturdy! Fine, chino khaki shorts for spring and summer wear. Slightly oil spotted but readily washable. Slight irregulars. Sizes 6 to 14.

Turkish Towels

29c

Irregulars!

White towels with colored borders of peach, blue and rose. Pretty and useful for presents, too. Slight irregularities will remain unnoticeable. Durable!

Clearance! Curtains

1.98

Originally 2.98

Beautiful, luxurious ruffled priscilla style curtains in dotted voile and novelty marquisette, cream color only, 80" to 84" wide to the pair by about 2 yards long.

Marvel Rugs

12.98

Size 7'6"x9'!

Glowing colors in smart tone-on-tone leaf designs . . . shades of blue, green and burgundy. Redecorate for summer at small cost with one of these gorgeous rugs.

USE CONSTITUTION CLASSIFIED ADS

Ladies' Forged Watch Bands $1.29

MILITARY STYLE
Swiss Watches, $8.49
A Real Time Keeper. Send Money Order or Will Send C. O. D.
ABRAHAM JEWELERS
18 Forsyth St. S. W. 3 Doors from Rich's Atlanta, Georgia

RESIGNS AP POST

NEW YORK, April 19.—(AP)—The resignation of W. H. Cowles, publisher of the Spokane, Wash., Spokesman-Review, from the board of directors of the Associated Press was accepted today. He had been on the board for 33 years and asked that he be relieved for reasons of health.

Hungarian Army Chief Quits; Successor Named

LONDON, April 19.—(AP)—The Budapest radio announced tonight that Lieutenant General Ferenc Szombathelyi, chief of staff of the Hungarian army, had resigned, and that Lieutenant Field Marshal Janos Edven von Doros had been appointed his successor by Regent Admiral Nicholas Horthy.

Constitution Staff Photo—B. W. Callaway.

BUTTON, BUTTON—The students at Joel Chandler Harris school got the buttons—big, shiny ones—for collecting more salvage material and buying more war bonds and stamps than any other city school. The school also received a victory flag at ceremonies yesterday. Shown here, pinning the coveted badges on, are (front row, left to right) Marjorie Locke, Ann Halter and Hal Cline; (back row) James Wilson, Fay Shryock, Eugenia Ruff, Billy Nix, Jimmy Goldin. On with the good work!

Joel Chandler Harris Students Get First School Victory Flag

By CHRISTINE JONES.

Bands played, civic and military leaders made speeches and daddies and mothers applauded when the red and blue banner with a white "V" sewed across the middle was presented to the Joel Chandler Harris grammar school.

It was a gala occasion, with the 425 students playing the leading role. For yesterday afternoon, in the school auditorium, the banner was presented to the school for the fine record made in collecting salvage materials and buying war bonds and stamps.

The school surpassed its quota in the salvage drive sponsored by the Chamber of Commerce and thus became the first city school to receive the award.

The kids were excited. They danced in their seats when the 303d Army Service Forces band boomed out stirring marches. They clapped—even though the man controlling the broadcast of the event over WGST vigorously shook his head—when their own band played.

Mayor Hartsfield, Miss Ira Jarrell, superintendent of city schools, and I. I. Gellerstedt, president of the Chamber of Commerce, praised their record—surpassing quotas on the collection of waste paper, fats, tin cans and in buying stamps.

One of the students had asked that a "real, live general" make the flag presentation. A general wasn't available, but they were completely satisfied when Admiral William H. Allen, of the Sixth Naval District, handed the banner to two of the students.

Big shiny buttons, with the "V" flag as the emblem, were given to the individual students by Colonel John F. Soule, of the Fourth Service Command, just as war-workers are awarded their Army-Navy "E" pins for outstanding service.

They gathered around the flag pole, while Joseph, Negro janitor at the school for 29 years, solemnly raised the banner, right beneath the American flag.

V

Schools on Job Memorial Day

Atlanta's 60,000 school children and 2,000 employes of the school department will be on the job as usual next Wednesday, Confederate Memorial Day, but 3,000 nonschool city workers will get a holiday.

Members of the Atlanta board of education yesterday adopted a "work as usual policy" while Mayor Hartsfield signed a council-approved resolution declaring Wednesday a holiday for nonschool workers.

The board's action was predicated on the fact that the school calendar failed to provide a holiday for schools, and as a result, all school workers will be at their posts while other employes play.

The mayor also approved all other council measures passed to him from Monday's meetings of council and the aldermanic board with the exception of measures to convert the old prison building at the city prison farm into a detention hospital for treatment of those infected with venereal diseases. The new project will cost $40,215 and Hartsfield's sanction is regarded as a foregone conclusion. He is merely checking details of the renovation contract.

Applications for federal aid in construction of nurseries at the Ed S. Cook and Connally schools will be filed immediately by the administration department of the school system, under a decision of the board. The school system also approved city participation with federal agencies in operation of 10 nursery schools in Atlanta with an enrollment of 505 children, and asked that another nursery be established at Kirkwood school.

Thomas W. Clift, school business manager, will review bids for a dozen stokers for various schools, and will make recommendations for purchase at a special session called for 10 a. m. Monday.

V

RETAIN TIRE RECORDS

The Atlanta district Office of Price Administration warned owners of passenger automobiles they must retain their tire inspection records in order to obtain supplemental gasoline or certificates for tires or tubes, even though periodic inspection of tires will not be required after today.

GEORGIAN ELECTED

NEW ORLEANS, April 19.—(AP)—T. E. Fletcher, of Cordele, Ga., was elected president of the National Cotton Compress and Cotton Warehouse Association at its annual session here yesterday. He succeeds R. Dow Ernst, of Houston, Texas.

Masons Elect Dunwoody Man

J. Tillman Morgan, of Dunwoody, was named high priest of the grand chapter of Royal Arch Masons at their 122nd annual convocation yesterday in Macon.

Josiah Clarke, of Augusta, was re-elected grand treasurer of the organization for the 26th time. W. J. Penn Jr., grand secretary, announced.

Other officers named were Bartis E. Goodman, grand king, Atlanta; F. W. Rhoden, grand scribe, Moultrie; W. J. Penn Jr., re-elected grand secretary; Joseph A. Moore Sr., Milledgeville, appointed grand chaplain; W. Furman King, Savannah, grand captain of host; Dan W. Locklin, Macon, grand principal sojourner.

J. R. Belflower, Tifton, grand royal arch captain; John W. Ball Jr., Atlanta, grand master of the third veil; A. T. Harrison, Brunswick, master of the second veil; Tom C. Sanders, Atlanta, grand master of the first veil; and C. J. Owens, reappointed grand sentinel.

V

Governor Will Address Nurses' Unit Tomorrow

Governor Arnall will be principal speaker at the regular meeting of the fifth district of the Georgia State Nurses' Association at 4:30 p. m. tomorrow at the Henry Grady hotel.

The theme of the Governor's address will be "Postwar Planning." All senior student nurses of Atlanta's six hospitals have been invited to attend.

The fifth district unit, presided over by Miss Carolyn V. Adkins, is made up of about 1,500 registered nurses of Fulton, DeKalb, Cobb and Rockdale counties.

Lodge Notices

Called meeting of White Eagle Chapter, Knights Rose Croix, Ancient and Accepted Scottish Rite of Free Masonry, this (Thursday) evening, April 20, at 7:30 o'clock. The Fifteenth degree will be conferred. Class reports promptly at 7 p. m. All qualified brethren urged to attend. Visiting brethren especially welcome.
GEORGE P. WHITMAN, Wise Master.
E. W. BROWN, Gen. Sec.

The regular convocation of Mt. Olive Chapter No. 161, R. A. M., will be held in the Masonic temple, Peachtree and Cain streets, this (Thursday) evening, April 20th, beginning at 8 o'clock. Please note change in place of meeting. All duly qualified companions cordially invited to attend. By order of
J. E. SKELTON, H. P.
L. L. BLACKMON, Sec.

The regular convocation of Bolton Chapter No. 112, R. A. M., will be held in the temple, corner Marietta and Bolton roads, at 8 o'clock this (Thursday) evening, April 20. Business meeting only. All qualified companions cordially invited. By order
HUGH G. ADAMS, H. P.
J. W. BALL JR., Sec.

The regular communication of Malta Lodge No. 641, F. & A. M., will be held in the Masonic temple, corner Peachtree and Cain streets, this (Thursday) evening at 7:30 o'clock. The Fellowcraft degree will be by our Junior Warden, Bro. A. B. Morton Jr. All duly qualified brethren are cordially and fraternally invited to attend. By order of
MARTIN A. LUTHER, W. M.
GEO. L. DUNCAN, Sec.

The regular communication of John Rosier Lodge No. 608, F. & A. M., will be held in its temple this (Thursday) evening at 8 o'clock. A special program has been arranged. Visiting brethren will receive a cordial welcome. Members are urged to attend. By order of
C. F. SAMMONS, W. M.
J. A. CAPE, Sec.

The regular communication of Sardis Lodge No. 107, F. & A. M., will be held in its lodge room at the corner of Peachtree road and Sardis Way, this (Thursday) evening, April 20, 1944, at 8 o'clock. The Entered Apprentice degree will be conferred. All members of Sardis lodge are urged to attend. Visiting brethren will find a cordial welcome. By order of
FRED B. PARKER, W. M.
MARVIN W. MEDLOCK, Sec.

The regular communication of Pythagoras Lodge No. 41, F. & A. M., will be held in the Masonic temple, Decatur, Ga., this (Thursday) evening, April 20, at 8 o'clock. The Entered Apprentice degree will be conferred. Visiting Masons are invited to attend. By order of BEN B. BURGESS, W. M.
FLETCHER PEARSON, Sec.

The regular communication of Inman Lodge No. 637, F. & A. M., will be held in the lodge room at 1651 Marietta Road, N. W., this (Thursday) evening, April 20th, beginning promptly at 6:30 o'clock. The Master's degree will be conferred by the Worshipful Master. The Tyler W. B. J. Lee Barden is giving the lodge a wiener roast and it is his wish that all Past Masters attend as his guest. Visiting brethren are cordially and fraternally invited to attend. By order of
WILLIAM T. FOWLER, W. M.
JAMES C. MORRIS, Sec.

LEGAL NOTICE.

I will not be responsible for any debts or new accounts made or charged to me or to Cathcart Cartage Company.
F. F. CATHCART, SR.

NOTICE TO PRINTERS AND LITHOGRAPHERS.

Sealed bids will be received at the office of Supervisor of Purchases, State of Georgia, Room 142, State Capitol, Atlanta, Georgia, until 11 A. M. C. W. T. May 1, 1944, for the production of fifty thousand copies of a booklet "Maternal Care," for the Department of Public Health, specifications for which may be secured at Room 146, State Capitol. This notice is in accordance with the Act of the General Assembly of Georgia, approved March 24, 1939.
W. N. PATE, Supervisor of Purchases.

KLINE'S
DEPARTMENT STORE

"This Is the Way We Go to Market"

Crisp and Washable

COTTON FROCKS

1.69

Cool comfy cotton washables in new summer floral prints, checks and stripes. Plenty of button front and classic shirtwaisters. First Quality. Samples and some irregulars. Sizes 12 to 20 and 38 to 44 in group.

STREET FLOOR

Boys' "Tom Sawyer"

SPORT SHIRTS

1.19

They're smooth all-rayons in white, long or short sleeve. Also fine quality cottons in solid colors and some plaids. Sizes 8 to 14½. Slightly irregular.

STREET FLOOR

Dainty "Miss"

COTTON DRESSES

2.98

For the little girls, 3 to 6½ . . . sheering, ruffles, embroidery, applique, on fine quality cottons in gay solid colors, prints, plaids and stripes.

SECOND FLOOR

For Dress or Play

★ **RATION FREE** ★

PATENT BABY DOLLS

Brilliant black patent sandals with open toe and tie strap . . . high quality tested soles. Sizes 4 to 9.

1.99

UTILITY TIES

Cool and comfortable . . . with low walking heel. Made of soft home-spun uppers and quality tested soles. Brown, Tan, White and combinations.

1.49

SADDLE OXFORDS

Women's ideal sportswear shoe . . . white fabric with simulated leather saddles and tested soles. Plenty of large sizes.

2.99

Children's Non-Rationed Playshoes 1.99

Women's Non-Rationed Sport Pumps . . . 1.99

KLINE'S DOWNSTAIRS

LANE-LAX PILLS
A PLEASANT EFFECTIVE CHOCOLATE COATED LAXATIVE SMALL QUICK ACTING HELP KEEP YOU WELL
35 FOR 23c
DRUG LANE STORES

onions?

fish?
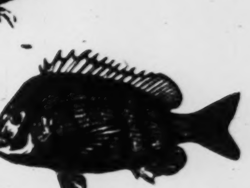

cabbage?

...amazing new* air-wick

kills kitchen odors!

Here's a sensational new way to kill all unpleasant cooking odors...to bring country freshness into every room in your house ...at a cost of only a cent or so a day. air-wick contains Chlorophyll...the remarkable substance found in green leaves that freshens the air in gardens. To kill unpleasant odors completely...simply pull up the wick and that's all. There's nothing to burn or spray. You'll find air-wick at groceries, drug, variety, hardware, chain and department stores...non-rationed. Try it today!

If air-wick is not yet available at your favorite store, please be patient. The demand has been so great that it may be several weeks before we can supply everybody.

air-wick is a trademark of Seeman Brothers, Inc., New York 13, N. Y., distributors.

air-wick is the only household product of its kind that contains "activated" Chlorophyll ...makes indoor air country fresh.

*air-wick deodorizer and household freshener is fully protected by U. S. patent no. 2,326,672.

AT FIRST SIGN OF A COLD USE 666
666 TABLETS, SALVE, NOSE DROPS

FIRST NATIONAL BANK

ATLANTA, GEORGIA

STATEMENT OF CONDITION

Comptroller's Call • April 13 1944

Resources

Cash and Due from Banks		$ 79,536,068.38
United States Securities		107,119,301.01
Obligations of U. S. Gov't. Agencies		3,028,582.81
State and Municipal Obligations		11,257,257.90
Other Marketable Bonds		3,605,222.75
Corporate Stocks		132,703.00
Stock in Federal Reserve Bank		306,000.00
Loans and Discounts		44,782,348.55
Overdrafts		13,384.74
Banking Houses		3,004,226.88
Furniture and Fixtures		None
Other Real Estate		1.00
Customers Liability on Letters of Credit		187,689.84
Accrued Income		564,959.40
Prepaid Expenses		83,610.00
Other Assets		130,186.67
TOTAL		$253,751,542.93
Liabilities		
Capital	$5,400,000.00	
Surplus	4,800,000.00	
Undivided Profits	1,608,043.82	$ 11,808,043.82
Reserve for Contingencies		1,533,280.72
Income Collected—Not Earned		421,903.76
Accrued Taxes and Interest		449,658.35
Other Liabilities		54,538.57
Letters of Credit		197,814.84
Deposits		239,286,302.87
TOTAL		$253,751,542.93

THE FIRST NATIONAL BANK
AT FIVE POINTS
PEACHTREE AT NORTH AVENUE — EAST COURT SQUARE DECATUR
LEE AND GORDON STREETS
Capital, Surplus and Profits Over $11,000,000
Member Federal Deposit Insurance Corporation

OFFICERS

JOHN K. OTTLEY, *Chairman of the Board*
JAMES D. ROBINSON, *President* — R. CLYDE WILLIAMS, *Executive Vice-President*

Vice-Presidents
J. SHERRARD KENNEDY, JAMES F. ALEXANDER, WM. C. ADAMSON, HERMAN JONES JR., SAMUEL J. FULLER, FREEMAN STRICKLAND, FRANK T. DAVIS*, J. ARCH AVARY JR.*, RALPH A. HUIE, CLAUD H. BLOUNT, ALBERT G. MATHEWS, C. W. CURRY*, V. F. COOPER

FRANK M. BERRY, *Cashier*

Assistant Vice-Presidents
H. G. WALKER, J. H. LESTER, CHARLES R. YATES*, J. L. HENDON, W. F. DUKE, R. G. WALKER

Assistant Cashiers
LEO STILLMAN, O. C. BRADFORD, PAUL BOWLES, C. T. HARDMAN*, HOWELL PARK

CHARLES S. CONKLIN, *Auditor*

TRUST DEPARTMENT
N. BAXTER MADDOX, *Vice-Pres. & Trust Officer*; J. W. SPEAS, *Vice-Pres. & Trust Officer*; THOMAS E. ARNOLD, *Trust Officer*; FAY E. MEWBORN, *Trust Officer*
CHAS. A. ROSE*, *Asst. Trust Officer*; JOS. C. GREENFIELD, *Asst. Trust Officer*; F. L. WILLIAMS, *Asst. Trust Officer*; CLYDE E. QUICKEL, *Asst. Trust Officer*

DIRECTORS

LEE ASHCRAFT, *President, Ashcraft-Wilkinson Co.*
THOS. H. DANIEL, *General Agent, Union Central Life Insurance Co.*
JAMES L. DICKEY, *President, Dickey-Mangham Co.*
SAMUEL C. DOBBS, *Chairman of the Board, American Sumatra Tobacco Corp.*
JAMES S. FLOYD, *President, Interstate Investment Co.*
OLIVER M. HEALEY, *Vice-President, Healey Real Estate & Improvement Co.*
WILLIAM K. JENKINS, *Theatre Executive*
ROBERT L. JONES, JR.*, *Jones, Powers, Williams & Dorsey*
J. SHERRARD KENNEDY, *Vice-President*
N. BAXTER MADDOX, *Vice-Pres. & Trust Officer*
ROBERT F. MADDOX
JAS. C. MALONE, *Vice-President & General Manager, Retail Credit Company*
CARLOS H. MASON, *President, Mason Furniture Co.*
E. W. MOISE, *Attorney*
JOHN K. OTTLEY, *Chairman of the Board*
FRANK C. OWENS, *President, Draper-Owens Co.*
JAMES D. ROBINSON, *President*
JOHN E. SANFORD, *Vice-Pres., Armour & Co.*
ALBERT E. THORNTON, *Attorney*
W. J. VEREEN, *President, Moultrie Cotton Mills, Moultrie, Ga.*
JAMES E. WARREN
R. CLYDE WILLIAMS, *Executive Vice-President*
H. CARY WOLF, *President, Atlanta Gas Light Co.*

*On leave with our Nation's Armed Forces

Cupid 'Downed' Bong When He Met Marge

By ROSS DICK.

[illegible] Wis., April 19—(NANA)—Persistence in shooting [illegible] aircraft in the Southwest Pacific theater made Major [illegible] Bong America's leading aerial combat ace of all wars. [illegible] when he was home on leave a few months ago [illegible] Miss Marjorie Vattendahl, 20-year-old Superior coed, [illegible] seem destined to become the "first lady" of the top [illegible]

[illegible] engaged," Miss [illegible] when quizzed [illegible] after Bong [illegible] 27th plane to break [illegible] Rickenbacker's [illegible] record. "But he's so [illegible] somewhat [illegible]. A miniature silver [illegible] her dress. [illegible] way back to the [illegible] in January," she related.

AIDED CORONATION

[illegible] couple's friends here, [illegible] generally agreed that [illegible] at first sight" for [illegible] and Marge. Before the flyer [illegible] his farm home at [illegible] in mid-November [illegible] acquainted.

[illegible] Bong, then a captain, [illegible] the King and [illegible] State Teachers [illegible] dance. [illegible] Marjorie, as the [illegible] of 1942, was [illegible] the ceremony, [illegible] handing him the [illegible] place on the royal couple. Dick attended the [illegible] three years before he [illegible] 1941, to enlist in the [illegible] Forces. Marjorie is a [illegible] now.

[illegible] the dance, Marjorie and [illegible] Margaret Flinn, entered [illegible] where Bong, two of [illegible] a boy friend of one [illegible] were eating. Recognizing [illegible] handed him the [illegible] invited her and Miss [illegible] party.

[illegible] Marjorie [illegible] shining, is now [illegible]

HOW IT STARTED

[illegible] 23, is a quiet fellow [illegible] the way many [illegible] him. Anyway, [illegible] Geraldine, a [illegible] teachers college [illegible] spadework for [illegible] told Marjorie that [illegible] like to take her to [illegible]. It was a date. Marjorie [illegible]. They went to a Duluth [illegible]. The proprietor recognized [illegible] unpretentious appearing [illegible] almost immediately and the [illegible] was "on the house."

[illegible] often in the few [illegible] of their courtship. They [illegible] a dinner—$10 steaks [illegible] reported—as guests of the [illegible] Country Club near [illegible]. Other nights were filled [illegible] bowling and short-[illegible] before the leave came to an [illegible] Miss Vattendahl was a guest [illegible] family at dinner one [illegible]. The Bongs all call her [illegible] known to her [illegible]

[illegible] highlights in Marjorie's [illegible] is that of the [illegible] Superior that the [illegible] person in [illegible] at the local [illegible]

[illegible] letters and photographs [illegible] the thousands [illegible] between them now, but if [illegible] any indication, neither has [illegible] their hours of fun during Dick's leave. Marjorie said she [illegible] daily and receives almost [illegible] frequent replies. Deliveries being what they are, a bunch of letters may arrive at once here. She [illegible] Dick's experience is similar.

MAJOR IS RETICENT

After he got his twenty-fifth [illegible] he wrote and said, 'I'm so [illegible], do you think I'll [illegible]." The slim, sweet-faced [illegible]. That night she [illegible] telling him she [illegible]

[illegible] Major Bong appar[illegible] sweet[illegible] of his battle ex[illegible] than he does strangers [illegible]. Before he returned [illegible] Miss Vattendahl [illegible] two photographs, one a [illegible] size and one a wal[illegible]. Bong left the large one [illegible] at home, but not [illegible] he had returned to duty [illegible] came back showing [illegible] enlargement of Marge's [illegible] on the nose of [illegible]

[illegible] has a good collection [illegible] of Bong at her [illegible] that he sent her, [illegible] that news services mailed [illegible]

[illegible] has been a [illegible] matter for the [illegible] these last few days. Classmates have plied her with [illegible] and attention. Naturally modest, she has tried to be a good sport about the interest in her "hero," but her excitement was just as intense as that of the other youths and she marched happily in the parade that Superior College and high school boys and girls staged Thursday afternoon to celebrate Bong's accomplishment.

TALENTED SINGER

The daughter of Mr. and Mrs. Sigurd Vattendahl, Marjorie is of the same Scandinavian ancestry the major claims paternally. His mother is Scotch-Irish. Miss Vattendahl is a good student, comparing in that respect with Bong, for he was a high-ranking student when he attended the teachers' college. She's active in extra curricular events, including her sorority, Lambda Sigma Lambda.

Her singing has won her local praise—she is a mezzo-soprano—and she also is a talented artist. At present she is concentrating on block prints in her art class and she assisted the college theatrical group in preparing costumes for a play recently presented.

And it is worth of mention that she is popular with her fellow coeds, as well as with the entire student body, boys included.

But Marjorie is not dating anyone else since Dick went back to the Southwest Pacific. Let that be fully understood.

V

Negroes Win Stimson Praise

WASHINGTON, April 19—(AP)—America's Negro soldiers, most of whom live in southern states, are contributing their full share to the war effort, with approximately 50 per cent of them already overseas or en route there, says Secretary of War Stimson.

Stimson made his statement in a letter which Representative Ludlow, Democrat, Indiana, said today he inserted in the Congressional Record as an answer to complaints of Army discrimination against Negroes.

Stimson reported that of the Negro troops overseas 32 per cent are combat and combat support troops, and added "they are being given every opportunity to win battle honors and demonstrate their worth in actual combat." Other points he made include:

"The Army is accepting and absorbing Negro personnel at a rate corresponding to the registration ratio of white and Negro enlisted men.

"At present approximately 9 per cent of the Army's total enlistment is of Negro personnel, but it is planned to increase this to 10.4 per cent.

"Of our total enlisted personnel 6,245,720 will be white, 709,280 Negro, and of the Negro personnel approximately 14 per cent are scheduled for assignment to combat organizations.

"Army tests have shown Negroes have had inadequate educational opportunities.

"A recent study of checks at reception centers showed 20 per cent of the Negroes and 74 per cent of the whites were rated in higher grades of one, two and three, while 80 per cent of the Negroes and 26 per cent of the whites fell in lower classifications."

"While these lower classifications certainly do not reflect either the intelligence of the men or their native abilities, they do indicate the nature and extent of the problem with which the Army must deal," Stimson declared.

Instruction courses have helped remedy this situation, however, with 90 per cent of 29,000 Negro trainees taking classes being accepted for advanced training, he added.

"Permit me to reiterate and emphasize that all our military personnel is distributed and employed solely in conformance with military considerations which, of course, are entirely unrelated to racial derivations," Stimson concluded.

V

HUMANE WEEK PLANS

Programs will be sponsored in schools, Sunday schools and churches by the Georgia Humane Society in observation of Humane Week, starting Monday, according to Mrs. Cathrine Weathersbee, chairman of the Georgia P.-T. A.'s humane education committee.

OFF THE RECORD —By Ed Reed

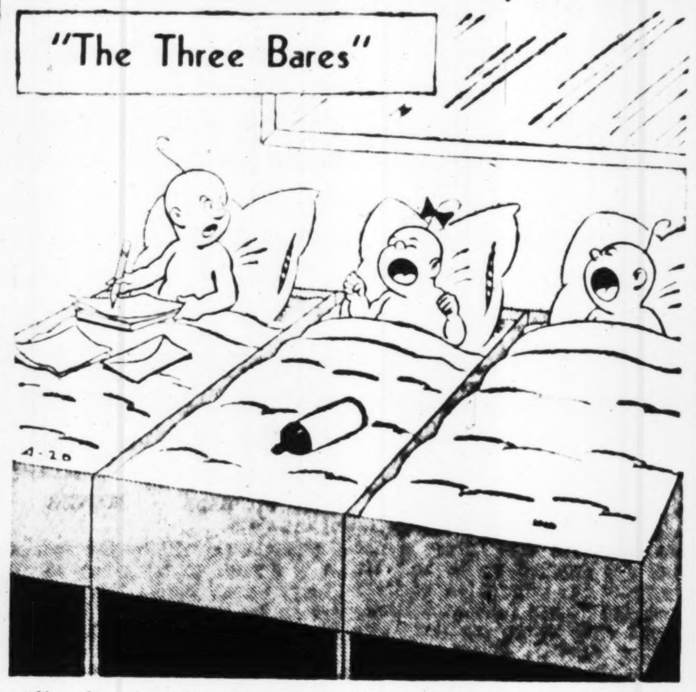

"For Pete's sake, shut up! How can I write a cheerful letter to this soldier?"

LEGION MEETING

A joint meeting of the Lyle-Brewster Post and Auxiliary No. 50 of the American Legion will be held at 8 p. m. today in the Legion clubhouse, 900 West Harvard avenue, College Park, R. Irvin Wright, post adjutant, has announced.

Lena H. Cox School To Present Operetta

The Lena H. Cox school will present the operetta, "At the Edge of the Rainbow," at 8:00 p. m. today in the school auditorium.

A cast of 200 children, under direction of Mrs. Esther Clement, will participate, assisted by the school orchestra, glee club and rhythm band.

Principals in the music-drama include Catherine Cathcart, James Spain, Bobby Gary, Charles Tarvin, Charles Treadway, James Hudgins, and Norma Jean Johnson. The public is invited.

V

Navy to Promote FD Jr.; Son James Now Colonel

WASHINGTON, April 19—(P)—Marine Corps headquarters today announced the promotion of Lieutenant Colonel James Roosevelt, U. S. M. C., eldest son of the President, to the rank of full colonel.

The Navy announced later in the day that Lieutenant Franklin D. Roosevelt Jr., the President's second youngest son, now stationed at Norfolk, Va., has been selected for promotion to lieutenant commander, subject to his passing the physical examination required by the Navy for such promotions.

RELIEVE BED SORES To ease irritation, form medicated coat of protection between skin and chafing bedclothes, apply Mexsana, soothing medicated powder.

Baptist Gifts To Exceed '43

Gifts for the religious and social activities of the Southern Baptist convention for the current year will exceed the $3,000,000 figure reported last year, according to reports received here last night. The figure reported last year represented an all-time high for such gifts.

"The gifts for the year represent the largest percentage of increase for any year in the history of the Southern Baptist convention," said Dr. Louie D. Newton, of the Druid Hills Baptist church.

Dr. Newton is one of the prominent Baptist ministers in charge of arrangements for the Southern Baptist convention, which will be held in Atlanta from May 16 to 18. He conferred here yesterday with Dr. Austin Crouch and Dr. J. E. Dillard, of Nashville; Dr. John H. Buchanan, of Birmingham, and Dr. George Ragland, of Lexington, Ky. Final plans for the convention were completed.

DENTIST
DR. I. G. LOCKETT
Hours: 8 to 6. Sunday by appointment only.
113½ Alabama St. WA. 1612

JEWISH VETS TO MEET

A joint meeting for the purpose of organizing a Ladies' Auxiliary of the Jewish War Veterans, and for members of the organization to make plans for the entertainment of Archie Greenberg, national commander of Jewish War Veterans, who is to visit Atlanta on May 3 and 4, will be held at 8 p. m. Monday at the Progressive Club.

"BUHL'S ANNUAL EVENT"
Seamless, Invisible, Genuine
Kryptok BIFOCALS in ANY STRENGTH NEEDED
FAR AND NEAR VISION
A complete selection of smart modern styles specially priced and for a limited time only.

GLASSES ON CREDIT
NOW is the time to buy BIFOCAL GLASSES at a WELCOME SAVINGS.
BUHL OPTICAL CO.
Divided Payments to suit your Wartime budget.
4 Peachtree at Arcade
OPTICIANS TO THE NATION FOR OVER A QUARTER CENTURY

Paint-It-Yourself Values!

Paint it to match or contrast with the other furniture, rugs and wallpaper! Convenient extra pieces for so little . . . and the fun of painting them yourself!

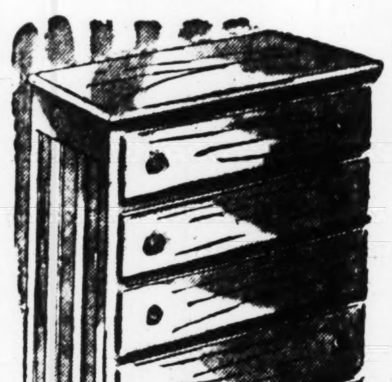

5-Drawer Unfinished
CHEST of DRAWERS
14.95
Will brighten and modernize your old room! Its five roomy drawers give you the added drawer and storage space you always need. Size 31 in. wide and 44 in. high. Phone orders filled.

Unfinished BOOKCASE with Whatnot Shelves
Center bookcase with three shelves and shelves on each side for flowers and whatnots. Has smooth finish that takes paint well.
12.50

3 Sizes! Unfinished
BOOKCASES
Size 48x19-in. . . . 3.95
Size 48x25-in. . . . 4.95
Size 48x31-in. . . . 8.85

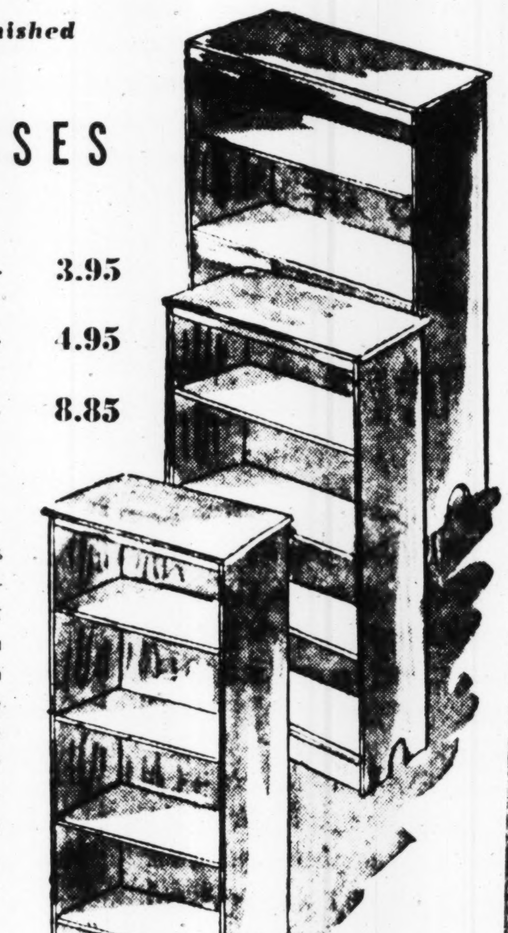

Here's the bookcases you have been needing! You can paint them any color you want, too! Make them match or harmonize with any of your home decorations or color schemes. Strong, sturdy construction to give you lasting service. Made by master craftsmen.

Unfinished Wood KIDNEY VANITY

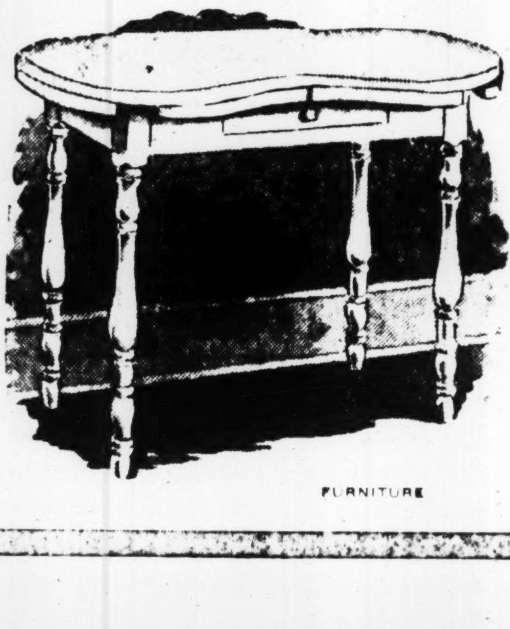

5.75
Graceful and smart for your boudoir . . . styled for comfort and convenience. Unfinished, too, so that you can paint or varnish it to match your room.
FURNITURE HIGH'S MAIN FLOOR

HIGH'S

A. White rayon jersey with stirring black designs. Contour moulded bodice with gored skirt. 16½ to 24½.
B. Stunning black and white checked rayon jersey with black button trim at neck and on pleats in skirt front. 16½ to 24½.
C. Yellow and luggage flowers on a gray and white background of rayon jersey. Soft button front, gored skirt. 24½ to 28½.

For You Who Wear A Half-Size
—READY-FOR-SUMMER FROCKS
7.95

Excitement for summer in these lively new frocks, gayly printed, checked and colored! Makes you look and feel colorful, young and enchanting! They're fresh and new as a bud and so flattering to your figure. Sizes 16½-28½.
FASHIONS HIGH'S SECOND FLOOR

"Stockings of Matchless Beauty"—Sheer
TOWNWEAR Celanese* HOSIERY
1.01

The sheer Celanese* that is always ready to wear because it dries overnight. Full-fashioned for slim, flattering fit. Evenglow, Sunbeige. 8½ to 10½.
HOSIERY HIGH'S MAIN FLOOR
*Registered U. S. Patent Office

Metropolitan Moments . . . . by Eli

"File this under Ah! It's a recipe for an Old Fashioned made with Calvert Reserve"

Here's that ah-inspiring recipe: [illegible] sugar, 2 dashes bitters, [illegible] of soda, and muddle. [illegible] slice and jigger of Calvert Reserve. Add twist of lemon peel, cherry, slice of orange. Today—when whiskey stocks are so precious*—Calvert Reserve is more than ever "the choicest you can drink or serve"!

*[illegible] has distilled only war alcohol since October 8, 1942.

Calvert Distillers Corp., N.Y.C. Blended Whiskey: 86.8 Proof—65% Grain Neutral Spirits.

MRS. CARL HOWELL. MRS. EDWARD GASPERINI. Constitution Staff Photo.

BABIES AND MOTHERS SEND THEIR LOVE—And it will go by V-Mail. To Pop, Sergeant Carl D. Howell, with the Army in Ireland, Virginia Ann, four months old, and mother, the former Virginia Wright, of Reeves, Ga., send their love across the Atlantic. Little Edward Gasperini, nine weeks old, will visit his dad, Edward O. Gasperini, who has been in the South Pacific with the Navy for eight months. The mother is the former Miss Rose Kurzeja, of 1529 Lakewood avenue, S. E.

Atlanta Private Back From Italy; In Hospital, But Happy To Be Home

By TINA RANSOM.

Though a hospital isn't every one's dream of the place to be, Private Robert O. Morris, son of Mr. and Mrs. H. C. Morris, of 1710 South Gordon street, lately of the Italian theater of war, doesn't seem to mind, because it means he is back in the United States.

Robert O. Morris.

"Glad to be back?—I'm telling you I'm thankful from the bottom of my heart!"

He grinned when he said that, but he wasn't joking!

After spending 14 months in North Africa and Italy with the Coast Artillery, Morris was wounded recently and sent back to the United States on a hospital ship. Stationed at the Northington General hospital at Tuscaloosa, Ala., he is home for a few days before reporting back.

"I was evacuated from Italy just before the Allies got to Cassino," said Morris with obvious relief. "The Naples area was plenty bloody enough for me, but Cassino must have been twice as rough."

Morris was enthusiastic about the Red Cross. "You don't think much about it until you are wounded, and then you see what a wonderful job they're doing and you certainly are glad to have it on your side."

A graduate of Boys' High school, Morris was employed by the Georgia Power Company before joining the Army in September, 1942. He is the brother of Virginia Morris Schillinger, secretary of Ralph McGill, and of Private Helen Morris, with the Marines at New River, Camp Lejeune, N. C.

V

SOLDIER DISLIKES ITALY

VALDOSTA, Ga., April 19.—Seaman First Class John C. Smith, writing his father, E. L. Smith, in this city, says that "Italy is not what it's cracked up to be." He concludes his impression of Italy by saying "When I get back home, I don't care about visiting this country again." Seaman Smith says when the war is over he is going to sleep six months, "for I have lost more sleep in this war business than I have in all my life."

Baker To Talk To Maccabees

On his first leg of a tour of the south, which he has said he is studying from an industrial viewpoint, Joseph B. Baker, of Detroit, Supreme National Commander of the Maccabees, arrives in Atlanta this morning.

BAKER

Baker, who has expressed the opinion that the south's industrial possibilities are unlimited, will meet with representatives of the Maccabees from all parts of the state.

Tonight he will be the speaker at a dinner to be given at the Henry Grady hotel. Other speakers on the program will be Attorney General T. Grady Head and Homer C. Parker, insurance commissioner of Georgia.

From Atlanta, Baker plans to go through other southern states as far west as Texas.

While in Atlanta he will be the guest of C. E. Moss, state commander of the Maccabees.

V

NAZIS PAY FOR SINKING

MADRID, April 19.—(AP)—The foreign ministry announced today that Germany had made satisfactory compensation for the sinking of the 3,720-ton Spanish passenger ship Montegorbea in the Caribbean sea off Martinique on September 19, 1942. The amount of the indemnity was not disclosed. The announcement was the first intimation in the Spanish press that the sinking was done by the Nazis. Twenty-eight of the 47 passengers and crewmen on the ship were saved.

NONE SURER St. Joseph ASPIRIN WORLD'S LARGEST SELLER AT 10¢

Dr. C. A. Constantine
DENTIST WA. 3882
68 Peachtree 2nd Floor at Auburn

HIGH'S BASEMENT SHOE REPAIR

HALF SOLES
79c

Work done while you wait . . . or shop! Guaranteed workmanship—best materials used. Every day at this low price!

Yearly Cost of Soldier $36 Cheaper in 1944

WASHINGTON, April 19.—(AP)—The War Department reported today that $465.06 is the present annual cost of clothing, food and individual equipment for a soldier, compared with a total of $501.06 a year ago.

The figure includes $215.35 for food, $173.70 for clothing, $44.70 for individual equipment (not arms) and $31.31 for barracks equipment.

V

Good used bikes are in demand. Offered through the Want Ads of The Constitution.

Dont Sabotage Your Eyes
DUGGAN OPTICAL CO.
OPTOMETRISTS & OPTICIANS
221 MITCHELL ST. S.W.
PHONE WA 9985

Credit Granted Storm Victims

Temporary exemption from government credit restrictions have been announced for tornado-stricken communities in Hall, Franklin, Hart and adjacent counties of Georgia.

W. S. McLarin, president of the Federal Reserve Bank of Atlanta, said the exemption meant that dealers or lenders may make extensions of credit without restriction if such credits are to replace goods damaged or lost in the tornado that killed 38 persons and injured 300 in northeast Georgia and western South Carolina early Sunday.

"This waiver does not extend to persons not suffering from tornado damage," McLarin said. "It is designed purely to remove any obstacle to the immediate replacement or repair of articles essential to the comfort and well-being of those who already have suffered much.

V

Bumper Wheat Crop Bar to Bread Rationing

WASHINGTON, April 19.—(AP)—Confidence that the United States will be able to avoid rationing of bread, flour and other wheat food products was expressed by War Food Administration officials today as new reports from the winter wheat belt told of further improvements in 1944 crop prospects.

Government grain experts are now expecting a wheat crop of more than 800,000,000 bushels. Supplementing the crop will bea reserve of around 300,000,000 bushels left over from previous years.

The WFA has said that a crop of 750,000,000 bushels would provide enough of the grain for domestic food and seed requirements, normal livestock feeding and moderate exports.

However, continuation of the use of wheat for more livestock feeding than average, for alcohol production, and for large lend-lease commitments would necessitate, food officials said, considerable imports from Canada. The United States has been importing some wheat from Canada for several months.

V

No Increase Reported In Black Market Gas

WASHINGTON, April 19.—(AP)—The Office of Price Administration, reporting some progress in its drive against gasoline black markets, said today there was no increase in illicit diversion of fuel during the past month and declared "this fact alone is a heartening achievement."

Daily drain from legitimate use as a result of counterfeit and stolen ration coupons continues at about 2,500,000 gallons, the agency said.

OPA reported that 926 gasoline rationing arrests have been made since the first of the year, "over half of them involving professional criminals including coupon peddlers, counterfeiters and persons who had robbed local boards." Of this number, 464 convictions were obtained and 186 jail sentences meted out.

To make good the illegal sale of more than 4,000,000 gallons, 20,061 filling stations accused of selling gasoline for unendorsed or otherwise illicit coupons were obliged to turn in valid stamps.

Six hundred eleven motorists lost their rations for buying gasoline with counterfeit coupons or without coupons.

Tropical Gabardines

Recalling how hot the days last Summer, and how scarce were the nicer light-weight suits, one's apt to reason—*"I won't put off buying one of the fine gabardine suits. I'll get it while the getting is good."*

See the attractive new shades of blue, green and brown—tailored for comfort as well as good looks.

39.50

HIRSCH Brothers

FORMER CHAPLAIN OF ENGINEERS STRONGLY PRAISES RETONGA

Distress From Acid Indigestion, Sleeplessness and Sluggish Elimination Promptly Relieved and He Feels Like a Different Man, States Mr. Bishop. Tells About His Case.

MR. T. C. BISHOP

"Retonga did so much for me that I never miss an opportunity to tell others about the medicine," declares Mr. T. C. Bishop, one of the best known railroad men in the Knoxville section, in adding his name to the thousands praising this noted herbal stomachic and Vitamin B-1 medicine. Mr. Bishop, now retired and living on Route 2, Fountain City, Tenn., was an engineer on the Southern railroad for 36 years, and for 17 years he was chaplain of the Brotherhood of Locomotive Engineers. Mr. Bishop is a staunch member of the Broadway Baptist church and [illegible] the [illegible] Bible Class. Discussing his happy relief through Retonga, Mr. Bishop gratefully stated:

"Retonga was [illegible] to me. About a year ago I noticed that my food did not seem to digest properly. After meals I had attacks of heartburn, and would belch up a sour acid-like liquid. I would go for the soda box for relief, but I soon realized I would have to quit that because of the after effects. I got to where I had to use a strong laxative practically every day, and I slept so poorly that it did not seem to rest me at all. In spite of everything I did I seemed to be getting weaker all the time.

"I never saw anything like the way Retonga relieved me. Within a few days the heartburn and [illegible] were completely relieved. Now I have a splendid appetite and enjoy every meal without fear of the after effects. My nerves have settled down, I sleep soundly, and [illegible] and for the first time in several years I don't have to take harsh laxatives. I feel like a different person. Retonga brought me such wonderful relief I would feel selfish not to pass the good word on to others suffering as I did."

Such grateful praise of Retonga from a man of Mr. Bishop's character and standing needs no comment. Retonga is a purely herbal gastric tonic combined with liberal quantities of Vitamin B-1 and is intended to relieve distress due to Vitamin B-1 deficiency, constipation, insufficient flow of gastric juices in the stomach, and loss of appetite. If the first bottle does not bring gratifying relief every cent of its small cost will be refunded without question. Accept no substitute. The Retonga representative at the Square Deal Drug Store, 10 Broad street, opposite the Arcade, will gladly tell you all about this noted medicine without obligation.—adv.

HEALTH QUIZ

	YES	NO
Do you have poor digestion?	☐	☐
Do you feel headachy after eating?	☐	☐
Do you get sour or upset easily?	☐	☐
Do you feel tired—listless?	☐	☐

Now everyone knows that to get the good out of the food you eat—you must digest it properly. But what most people don't know is that Nature must produce about two pints of the digestive juice—liver bile—each day to help digest your food. If Nature fails, your food may remain undigested, lie sour and heavy within you.

Thus, it is simple to see that one way to aid digestion is to increase the flow of liver bile. Now, Carter's Little Liver Pills start to increase this flow quickly for thousands—often in as little as thirty minutes. When bile flow increases, your digestion may improve. And, soon you're on the road to feeling better—which is what you're after.

Don't depend on artificial aids to counteract indigestion—when Carter's, taken as directed, aid digestion after Nature's own order. Get Carter's Little Liver Pills today—only 25¢. You'll be glad you did.

SETS SPEED RECORD!

...fueled and lubricated by TEXACO

FLASHING non-stop at record breaking speed, the new TWA *Constellation* has arrived at Washington, D. C. from California. It is the token ship of a fleet of Constellations to go into U.S. Army service.

Built by Lockheed for TWA as a luxury passenger plane, this air giant is built to fly faster, farther and with bigger loads than any other land transport plane.

War has modified its destiny. Instead of a luxury airliner, transporting 57 passengers at five miles a minute in the glassy smooth upper air, the Constellation can be militarized to carry up to 100 soldiers with full packs, helmets and rifles.

Texaco fueled and lubricated, it has passed grueling tests with flying colors...with a performance exceeding the expectations of its designers.

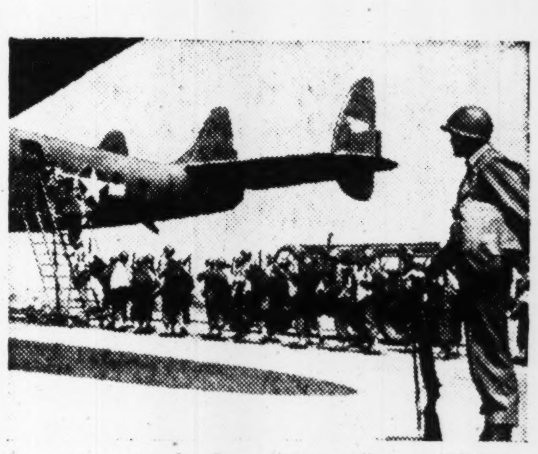

In army service the *Constellation* will carry 100 men.

The TWA Constellation is now in production at the Lockheed plant. With 4 engines totaling 8,800 horsepower, a top speed over 300 miles an hour with a useful load of 14 tons, it will give Uncle Sam's troops an air mobility unmatched by any other nation.

This new plane is the result of the same forward-looking TWA policy that led to the building of the DC-2 and 3, and the great 4-engine, 33-passenger Boeing Stratoliners. Texaco is proud that TWA planes are served by TEXACO.

Servicing the *Constellation* from a Texaco field truck

Made for TWA

...ready to serve the U.S.A.

...fueled and lubricated by TEXACO

Brazil Ready To Send 25 Divisions to Europe

WASHINGTON, April 19.—(INS)—Informed sources disclosed tonight that Brazil stands ready to send about 25 divisions to participate in the forthcoming invasion of Hitler-enslaved Europe.

Seventh AAF Photo

ATLANTA HERO—Lieutenant Vassar H. McConnell, 1508 Mozley place, son of Mrs. P. E. McConnell, is shown receiving the Air Medal from Major General Willis H. Hale, commanding the Seventh Air Force, during ceremonies at an unnamed Pacific base. McConnell has taken part in many bombings of Jap installations.

International News Service learned that considerably more than the 300,000 well equipped and mechanized Brazilian troops, now reported to be training for overseas duty, could be mustered for the South American country's fighting machine.

This overall mobilization is based on an eight to 10 per cent estimate of the 43 million population of Brazil, a nation which collaborated with American troops at the strategic Natal "bulge" before Pearl Harbor.

General Eurico Gaspar Dutra, Brazil's war minister, was described as having achieved his goal of welding a potent, offensive-minded army.

The minister, who recently visited the United States, reportedly has his forces in readiness to take their place when Brazilian President Vargas summons them to battle stations with the other United Nations overseas.

Brazil's streamlined army, Vargas has made it clear, is getting ready to fight, backed by its own air force, anywhere the Allies may need it in the war to smash Germany.

Much of Brazil's heavy materiel of war has been provided by lend-lease—particularly long range cannon and tanks.

From Brazil's own factories and assembly lines have come the munitions and lighter implements of war.

Many of the Brazilian officers received their training at Fort Knox, Ky., and at Fort Benning, Ga., it was said.

Tri-State Orphanage Unit Elects J. L. Fortney

J. L. Fortney, superintendent of the Georgia Baptist Orphanage at Hapeville, was elected president of the Tri-State Conference of Orphanage Workers at a meeting in Charlotte, N. C., according to an Associated Press report. The meeting also chose Atlanta as the site of the 1945 conference.

Your Eyes Deserve Attention
Consult DR. JOHN KAHN
HIGH'S
OPTICAL DEPT.—FIRST FLOOR

Arnall Urges More Industry

Stating that every trouble with which this state is afflicted can be traced to poverty of our people, Governor Arnall last night told the co-operative training students of Fulton county high schools at their annual employer-employe banquet that there will never be enough money for education in Georgia until the wealth of this state is increased.

"For a long time we Georgians have talked about education," Arnall said. "Next year we expect to raise $21,500,000 for education and still it is not enough."

Explaining that out of every tax dollar raised by the state, 46 cents was being spent for education, and that this would increase to 50 cents, Arnall said that the amount was still insufficient because we "do not have enough to tax."

The solution, he pointed out, lies in raising the wealth of Georgia and the south by industrial development of natural resources so that the profits of their processing and manufacture would remain in this section.

"We have fussed about Yankees destroying our property and reducing us to servitude," he said, referring to the War Between the States, "but we are now ready to quit bemoaning our fate and do something about it. Our ills are because of lack of determination, enterprise and energy and are not caused by our friends of the north."

Arnall added he was "tired of this prattle" about state's rights. "We won't regain them," he said, "until the states are ready to do some of the things our people want done."

Governor Arnall was introduced by Superintendent of Fulton County Schools Jere A. Wells, who presided.

Jagel To Sing At Agnes Scott

Frederick Jagel, the Metropolitan opera tenor, who was heard in concert at Marietta last night, proved again that he is a capable artist generous with his encores.

The American tenor gave a varied program, ranging from oratorio to "Miranda," topped off with arias from his large operatic repertoire. Even so, the audience was reluctant to allow him to leave.

Jagel will give another concert tomorrow night at Presser Hall, Agnes Scott College, under the auspices of the Decatur Junior Service League. His concert last night was the final attraction on the Marietta concert series, sponsored by the Marietta Junior Welfare League.

Following his southern tour and several performances with the Metropolitan in Chicago and Cleveland, Jagel will leave for Italy, where he and Met Baritone Robert Weede will sing for the American soldiers. E. B. C.

TRANSFERRED TO CAPITAL

CAMP STEWART, Ga., April 19.—(P)—Major Walter H. Dustmann Jr., public relations officer at Camp Stewart, has been transferred to the War Department Bureau of Public Relations in Washington.

Textile Industry Told To Fight Absenteeism

Unions, management and entire communities have been called on here to combat absenteeism in the war-critical cotton textile industry.

As a War Labor Board panel yesterday concluded its hearing into union demands for wage increases, Major L. P. McLendon, attorney spokesman for 23 southern mills in the case, asserted cotton textile production had dropped 20 per cent in recent months compared with a like period in 1942.

"Many impartial investigators say absenteeism is one of the largest, if not the largest, contributing factor" to the decrease, he added.

Weather

ATLANTA—One year ago today (April 22, 1943): High 68; low 47.

SUN AND MOON FOR TODAY

Sun rises 6:01 a. m.; sets 7:13 p. m.
Moon rises 4:52 a. m.; sets 4:56 p. m.

LOCAL WEATHER REPORT
(Based on observations at the Municipal Airport.)

Highest temperature	65
Lowest temperature	49
Mean temperature	57
Rainfall in past 24 hours	.02
Rainfall since first of month	2.08
Deficiency since first of month	.18
Rainfall since January 1	19.06
Excess since January 1	.95

WASHINGTON, April 19.—(AP)—Weather Bureau report of temperature and rainfall for the 24 hours ending 8 p. m. in the principal cotton-growing areas and elsewhere:

Station	High.	Low.
Asheville	65	45
Atlantic City	54	42
Birmingham	64	58
Boston	66	40
Chicago	60	32
Cleveland	59	34
Detroit	60	34
Fort Worth	77	51
Jacksonville	78	68
Kansas City	52	43
Louisville	70	48
Meridian	68	57
Miami	82	77
Mobile	69	62
New Orleans	75	65
New York	60	43
Savannah	73	61
Washington	59	46

Mortuary

MRS. FANNIE COX.

Mrs. Fannie Cox, 62, died yesterday at the residence, 24 Elm street, Gate City. Funeral plans will be announced by Paul F. Donehoo. She is survived by four daughters, Mrs. Robert L. Johnson and Miss Sinnie Henry, of Gate City; Mrs. Ridley Tillery, of LaGrange, and Mrs. Earl Brooks, of Lawrenceville; two sons, Charles Henry, of Opelika, Ala., and Tommy Henry, of Atlanta; a brother, William Pitts, of Acworth, and several grandchildren and great-grandchildren.

MRS. SOPHIA IRENE REED.

Mrs. Sophia Irene Reed, 72, died yesterday at the residence, 665 Queen street, S. W. Services will be at 11 a. m. today at the chapel of Awtry & Lowndes, the Rev. T. M. Sullivan officiating. The body will be taken tonight to Shelbyville, Tenn., for burial. She is survived by two daughters, Mrs. J. C. Bowen and Mrs. H. H. Lloyd; two sons, A. L. and H. C. Reed, all of Atlanta; a brother, J. L. Philpott, of Shelbyville, Tenn.; a sister, Mrs. J. B. McFarlan, of Shelbyville; a grandson, Joe Curtis Bowen Jr., and a granddaughter, Miss Delores Reed, of Atlanta.

MRS. W. C. DEADWYLER.

Services for Mrs. W. C. Deadwyler, 53, of 2388 Boulevard drive, N. E., who died Tuesday night in a private hospital, will be at 10:30 a. m. today at the Fifth Avenue Baptist church, the Rev. J. Bennett Pickern officiating. Burial will be in East View cemetery.

JULIUS S. LOOMIS.

Services for Julius S. Loomis, of 194 Fourteenth street, N. E., who died Tuesday in a private hospital, will be at 4 p. m. today at Spring Hill, with Dean Raimundo de Ovies officiating. The body will be taken to Piqua, Ohio, for burial.

JOHN T. MALLORY.

Services for John T. Mallory, of 1420 Everhart street, S. W., who died Tuesday at the residence, will be at 11 a. m. today at the Stewart Avenue Baptist church, the Revs. J. W. Bransfield, Wills M. Jones and Dr. Mack B. Stokes officiating. Burial will be in College Park cemetery under the direction of Henry M. Blanchard.

Muse's

The Style Center of the South

Good Tailoring

You notice it instantly, that trim tailored look. Expressed here in tweed sport coats that young men wear so often. Sizes 34 to 42. $16.75, $17.85

Young Men's Dept. Third Floor

Painful NEURALGIA

BC Eases Pain Soothes Nerves!

Ease neuralgic pain, and soothe nerves that such pains upset, with quick-acting "BC". Also relieves headaches, muscular aches and functional periodic pains. Use only as directed. Consult a physician when pains persist. 10c & 25c sizes.

Make Sure Your Prescription Has All The Health Benefits Your Doctor Expects Of It

In writing your prescription, your doctor specifies a dosage computed on the assumption that the ingredients used are fresh, pure drugs of highest potency. *Make sure they are* by bringing your Rx to Liggett's. The volume of our prescription business results in a constant turnover that assures you of "fresh from the laboratory" potency.

Note: Add Federal Tax to Cosmetic Prices Quoted

QUANTITIES LIMITED

Liggett's

THE REXALL DRUG STORES

ATLANTA'S SUPER SAVING CENTER

AT PEACHTREE & ELLIS

ANOTHER LIGGETT STORE

FORSYTH & LUCKIE

Thursday, Friday and Saturday

Petal-Finish

TANGEE'S New Petal-Smooth FACE POWDER

50¢ and 1.00

A radiant, dewy-fresh complexion, as soft and silky as the petal of a rose! That's what awaits you in a box of the new Tangee Petal-Finish powder. Here is the powder that really smooths your skin; that will not streak or cake; that keeps you looking exquisitely fresh for hours without repowdering.

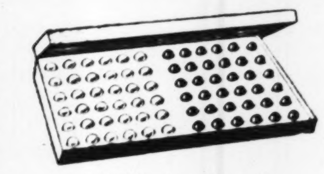

6 Vitamins, Liver Extract and Iron in 2 Capsules a Day

PLENAMINS

72 for 2.59

2-a-day Plenamins. Rexall's most widely prescribed vitamin product. All 6 vital vitamins and for extra energy, liver extract and iron!

RENUZIT (Gallon) Safe Home Dry Cleaner 65¢

For clothes, upholstered furniture, draperies etc. Renuzit has no offensive odor, no poisonous fumes

Take care baby doesn't catch your cold.

Wear a Bauer & Black CURITY MASK 25¢

Protects baby vs. breath-borne germs. Pouch shape for easy breathing. Wash and boil to re-sterilize.

BABY BOTTLE WARMER

Hankscraft Non-Electric 50¢

Safer, speedier, than the open pan method because it requires so little water. A grand baby shower gift.

Beauty Special! REG. 85c REXALL

Theatrical COLD CREAM (Lb.) 69¢

Famous since the days of East Lynne for thorough cleansing, softening and freshening of the skin.

PAPER TOWELS REG. 7c LIMIT 2 .... 4c

WAX PAPER 125-ft. Roll LIMIT 2 .... 14c

TOILET PAPER Regular 5c LIMIT 2 2 for 7c

PAPER NAPKINS Box of 80 LIMIT 2 .... 6c

LUX or LIFEBUOY SOAP LIMIT 3 3 for 17c

WOODBURY SOAP LIMIT 3 3 for 17c

P & G SOAP LIMIT 5 5 for 17c

MOTH BALLS OR FLAKES 100 Pkg. 3 for 25c

1 POUND EPSOM SALTS . . 6c

100 SODA MINTS, Tab. . 9c

12-OZ. SIZE PHILLIPS' Milk of Mag. 21c

75c SIZE DOAN'S PILLS . 34c

POUND SIZE SIMILAC 69c

FOR CORNS FREEZONE 18c

1.25 SIZE ABSORBINE JR. . 61c

60c SIZE SAL HEPATICA . 49c

50c SIZE UNGENTINE . . . 43c

Moth-Proof Garment Bags

with metal closing hooks and metal stirrup hanger 33¢ to 1.19

Keep-Safe, 27 x 4 x 60" Moth and Dust Proof For 3 Garments -*33c*

Tux-In, White Lined Cedar Odor, 27x4x60" For 3 Garments -*53c*

Box-Pack, Cedar Odor White Lined, 28x6x60" For 7 Garments -*75c*

Slip-In, White Lined Cedar Odor, 24x6x60" For 7 Garments -*83c*

Cedar-True, 31x6x60" It contains genuine cedarwood pulp. Holds three Garments -*1.19*

Cedar-True, Storage Chest For Blankets. It contains genuine cedarwood pulp. -*1.19*

50c SIZE NADINOLA Bleach Cream 23c

50c SIZE IPANA Tooth Paste 39c

LARGE SIZE Briten Tooth Powder . 39c

50c SIZE BARBARSOL . . . 23c

50c SIZE LYON'S Tooth Powder 23c

2-OZ. SIZE DuBARRY FACE POWDER $1.00

8-OZ. PRINCE SHAVE LOTION . 49c

SUTTON'S POWDER MIT . 59c

CARA NOME FACE POWDER $1.00

Accent The Natural Beauty of Your Type With Your Color Harmony Shade of

MAX FACTOR ★ Hollywood ★ FACE POWDER

1.00

It creates a satin-smooth make-up; imparts a lovely color to the skin; clings perfectly; really stays on

Color Harmonized for blondes, brownettes, brunettes, redheads

For Your BEST EXPOSURE

Elmo

Photo-Finish Make-Up

Picture-perfect from early morning till late at night . . . *without retouching!* That's what "Photo Finish" does for your complexion. Complete day-long sponge-on make up. Veils tiny flaws & wrinkles.

1.50

PRO-PHY-LAC-TIC BONDED TOOTH BRUSH

47¢

The only tooth brush that has "round end" Prolon bristles.

WILDROOT'S NEW CREAM OIL FORMULA for the hair 60c SIZE

47¢

Non-alcoholic Grooms hair without that "oily" look.

Let's-get-it at Liggett's

HEADS SINGERS

[illegible]

Something New Is Added At Club Luncheon

Something new in club luncheon [illegible] speeches.

Instead of the oratory, the Atlanta Masonic Club meeting yesterday at Davison's tearoom saw a [illegible] of movies presented by [illegible] Morrison. The movies varied from big game fishing to Mickey Mouse.

Five new members voted into the club were M. D. Collins, state school superintendent; A. L. Fouche, H. Glenn McNair, Jere Wells, superintendent of Fulton county schools, and W. S. Johnson, first president of the club when it was organized in 1917.

V

HEALTH CLINIC

ALBANY, Ga., April 19.—Plans for the annual May Day health clinic are being mapped by members of the Dougherty County Department of Health. The clinic is conducted each May 1 for pre-school children who will enter kindergarten of elementary school next September, and consists of physical and dental checks by physicians and dentists who volunteer for this service. Defects uncovered are reported to the parents.

THE RHODES

STARTS TODAY

THE FUN HIT!

"IT HAPPENED TOMORROW"

DICK POWELL · LINDA DARNELL · JACK OAKIE

"MEMPHIS BELLE"

LATEST M-G-M NEWS

PEACHTREE THEATRE

Peachtree at 13th St. HE. 2062

Big Stage Show

5 STAR ACTS

featuring

COTTON WATTS and CHICK

Stage Shows

3:30, 7:30, 9:30

4 Stage Shows

Each Sat. & Sun.

Matinee Prices—12c & 30c
Nite Prices—12c & 40c
Servicemen—30c

On the Screen

"YOU'RE A LUCKY FELLOW, MR. SMITH"

Soldier, Irked Over Juke Box, Telephones Minnesota for Tune

By PAUL WARWICK.

The sergeant from Minnesota was in a towering rage about a Georgia juke box.

The sergeant wasn't the first person ever to have his temper sorely tried by a juke box. Most people, however, become irritated with juke boxes because juke boxes have too many tunes. The sergent was pouring out the vials of his wrath on the juke box out on Piedmont avenue because this particular juke box didn't have tunes enough.

"So you don't have 'Mairzy Doats', huh?" protested the sergeant.

"I'll fix it," he declared, in a sort of top-kick baritone.

"There's a radio station up in my home town, Minneapolis, Minn., that'll play any blamed old tune I tell 'em to. I'm gonna call 'em up right now. I bet THEY got 'Mairzy Doats.' You listen."

JUKE BOX PLAYS ON

Meanwhile, the local juke box kept on playing "Take It Easy, Take It Easy."

So the sergeant pulled out a five-dollar bill and had it changed into nickels and dimes and quarters. Then he tacked over to the pay station on the wall.

The sergeant asked for Minneapolis, got it, and named his radio station. After some little difficulty with his thumbs and fingers, he coaxed from the 'phone an interminable series of clinks and jangles, all in a minor key—and got his number.

"I want you to play 'Mairzy Doats,'" boomed the sergeant across the intervening miles.

BEHIND ON REQUESTS

"We're way behind now on request numbers," answered the voice at the radio station (so the sergeant said). "Call us back in 15 minutes."

"Wait a minute, I'm 'way down here in Atl . . . ," screamed the sergeant, but he was too late.

The radio guy, thinking he had a local call from Minneapolis, had hung up the receiver.

"Take it easy, take it easy," moaned the local juke box.

But the sergeant DID call back. In 15 minutes. He played another concerto (arranged for small change on a pay phone) and repeated his request for the Minneapolis station to give out with "Mairzy Doats."

Unfortunately, the radio set in the Piedmont avenue hot spot couldn't pick up the station in Minneapolis so there isn't any happy ending.

But don't go snorting around that the sergeant was tying up the telephone lines for no good reason. He got something off his chest.

To Amuse Us Today

Downtown Theaters

CAPITOL—"Two Tickets to London," with Michele Morgan, Alan Curtis, etc., at 11:45, 1:[illegible], 2:48, 5:45, 7:42 and 9:39.

FOX—"Jane Eyre," with Orson Welles, Joan Fontaine, etc., at 1:12, 3:16, 5:20, 7:24, 9:28. Don Mathis at the organ.

LOEW'S GRAND—"Heavenly Body," with Hedy Lamarr, William Powell, etc., at 11, 1:[illegible], 3:[illegible], 5:30, 7:40, 9:50.

PARAMOUNT—"The Sullivans," with Thomas Mitchell, Anne Baxter, etc., at 11:17, 1:45, 4:13, 6:41, 9:09.

RHODES—"It Happened Tomorrow," with Dick Powell, Linda Darnell, etc., at 2:35, 4:45, 7 and 9:15.

RIALTO—"Cover Girl," with Rita Hayworth, Gene Kelly, etc., at 11:00, 1:07, 3:14, 5:21, 7:22, 9:23.

ROXY—"Lady in the Dark," with Ginger Rogers, Ray Milland, etc., at 11:34, 1:31, 3:28, 5:25, 7:22 and 9:19.

CAMEO—"King of Dodge City" and "Top Man."

CENTER—"In Old Chicago," with Alice Faye.

Dine & Dance
AT THE
ANCHORAGE
WITH
FREDDIE DELAND
AND HIS ORCHESTRA
Champagne-Wine-Beer
CLERMONT HOTEL
789 Ponce de Leon

Night Spots

THE LIDO—Dining and dancing nightly except Sundays.

ROYAL PALM—60 Peachtree—Dine and dance, lunch and dinner; cocktail hour 5:30 p. m. Slim Sneed and Dorothy Gordon.

BILTMORE HOTEL—Dining nightly in the Empire Room. Dancing to music by Shep Barish and his Biltmore Rhythmaires.

ANSLEY HOTEL—Rainbow Room—Dinner-dancing from 8 o'clock to midnight, featuring Teddy Campbell and his orchestra. Ansley Grill, 12 to 2, and 4 to 7 p. m. featuring Bill Cooper and His Trio.

WISTERIA GARDEN—Dinner and dancing nightly, except Sunday, 5:30 p. m. to 12 p. m. Floor shows at 8:30 and 10:30 p. m. Jay Whittington and band.

HENRY GRADY—PARADISE ROOM—Don Grimes and his orchestra. Dancing nightly. Floor shows at lunch, dinner.

SHANGRI-LA—106½ Luckie Street—Dine and dance nightly, except Sunday.

THE ANCHORAGE (Clermont Hotel)—Freddy Deland and his orchestra playing nightly.

JENNINGS ROSE ROOM—Dining and dancing nightly from 8 to 12 with Tommy Rosen and his orchestra.

Other Amusements

SKATING—Rollerdrome, Ponce de Leon avenue, at Penn, evenings, except Sunday, 7 to 10; Saturdays, 2:30 to 5 p. m.

Neighborhood Theaters

AVONDALE—"Salute for Three," with Betty Rhodes.

BROOKHAVEN—"Hitler's Children," with Bonita Granville.

BUCKHEAD—"The Lodger," with Merle Oberon.

CASCADE—"Gung Ho," with Randolph Scott.

COLLEGE PARK—"Pistol Packin' Mama," with Ruth Terry.

DECATUR—"Happy Land," with Don Ameche.

DEKALB—"No Time for Love," with Claudette Colbert.

EAST POINT—"Watch on the Rhine," with Bette Davis.

EMORY—"First Comes Courage," with Merle Oberon.

EMPIRE—"The Fallen Sparrow" and "Petticoat Larceny."

EUCLID—"Mr. Lucky," with Cary Grant.

FAIRFAX—"Henry Aldrich Boy Scout," with Jimmy Lydon.

FAIRVIEW—"Sleepy Lagoon," with Judy Canova.

FULTON—"Mister Big," with Donald O'Connor.

GARDEN HILLS—"Just Off Broadway," with Lloyd Nolan.

GORDON—"Old Acquaintance," with Bette Davis.

GROVE—"Flesh and Fantasy," with Barbara Stanwyck.

HILAN—"The Heat's On," with Mae West.

KIRKWOOD—"Johnny Come Lately," with James Cagney.

LITTLE 5 POINTS—"White Savage," with Jon Hall.

PALACE—"Happy Land," and "Outlaws of Stampede Pass."

PEACHTREE—Stage shows at 3:30, 7:30 and 9:30. Also screen attraction.

PLAZA—"Tales of Manhattan," with Charles Boyer.

PONCE DE LEON—"This Is the Army," with star cast.

RUSSELL—"Whistling in Brooklyn," with Red Skelton.

SYLVAN—"Old Acquaintance," with Bette Davis.

TECHWOOD—"Frontier Badmen," and "Midnight With Boston Blackie."

TEMPLE—"Meanest Man in the World," with Jack Benny.

TENTH STREET—"Mr. Lucky," with Cary Grant.

WEST END—"Happy Land," and "Murder in Times Square."

Colored Theaters

81—"Smiling Ghost" and "West Side Kids."

ASHBY—"Captain Fury" and "With Marines at Tarawa."

HARLEM—"Jack London," and "Trail Riders."

LINCOLN—"You'll Never Get Rich" and "Phantom Empire."

ROYAL—"Northern Pursuit," with Errol Flynn.

STRAND—"Trouble in Texas" and "Captain Midnight."

For the Armed Forces

SERVICE MEN'S CENTER—Edgewood avenue and Courtland street. Open all the time. Game room. Plenty of beds. Dancing Wednesday, Friday and Saturday nights, to 11. Go south on Peachtree to Five Points, turn to left on Edgewood three blocks.

Y. M. C. A.—145 Luckie street, N. W., games, beds, checking service, swimming pool. Dancing Saturday nights 8 to 11:30. Going south on Peachtree turn right at Luckie street, go four and a half blocks.

OPEN DOOR CANTEEN—Peachtree street, upstairs over S. & W. Cafeteria. Open from 10 to 10. Coffee and doughnuts free.

NATIONAL CATHOLIC COMMUNITY SERVICE — 1200 Peachtree street. Open house Sundays from 3 to 9 p. m. Dance Saturday nights from 8:30 to 12.

USO SERVICE MEN'S LOUNGE—Terminal station. Complete information service.

OFFICERS' LOUNGE—Georgian Terrace hotel. Dancing every Tuesday, 8 to 12 p. m. Open daily and Sunday, 10 a. m. to 10 p. m.

JWB-USO—211 William-Oliver building. Dances, parties, home hospitality, personal service.

SALVATION ARMY USO—109 Luckie street. Open from 9 a. m. to 10 p. m.

Y. W. C. A.—37 Auburn avenue, N. E. Open house from 8 p. m. to 10:30 p. m. Monday, Tuesday, Wednesday, Thursday and Friday. Dancing, singing, games. Open house Sunday, 3 to 6 p. m.

BUCKHEAD SERVICE MEN'S CENTER—3161 Peachtree road. Open 2 p. m. to 11 p. m.

HOBBY REGISTER—At Service Men's Center, next to municipal auditorium. Lists Atlantans who will share hobbies with service men.

COLORED SERVICE MEN'S CENTER—1060 Hunter street, S. W., open 9 a. m. to 11 p. m.; game room; reading room; dance every Saturday night 8 p. m. to midnight.

SEE FOR YOURSELF!

Bill prefers comets to caresses! But Hedy's one heavenly body who makes him change his mind! Here's racy, roaring romance!

William POWELL Hedy LAMARR

in METRO-GOLDWYN-MAYER'S star studded comedy HIT!

The HEAVENLY BODY

with JAMES CRAIG

FAY BAINTER · HENRY O'NEILL · SPRING BYINGTON

M-G-M NATURALLY!

Screen Play by Michael Arlen and Walter Reisch · Adaptation by Harry Kurnitz

Directed by ALEXANDER HALL · Produced by ARTHUR HORNBLOW, Jr.

A Metro-Goldwyn-Mayer Picture

M-G-M presents A New Idea in Radio Journalism The PEOPLE'S REPORTER (FULTON OURSLER) Sta. WATL 7:15 PM Mon. thru Fri.

NOW PLAYING

LOEW'S

ATLANTA'S LEADING THEATRE

Added Extras

MAIN STREET TODAY Narrated by JOHN NESBITT

Latest M-G-M News

HEADS MUSIC CLUB

ROCKMART, Ga., April 19.—Mrs. John A. Watford has been re-elected president of the Rockmart Music Lovers Club, a member of the Georgia Federation of Music [illegible]. Other officers are Mrs. Je[illegible], vice president; Mrs. Morris Smith, corresponding secretary; Mrs. Freeman Harris, treasurer; Mrs. E. Mundy Franklin [illegible].

EDITOR TO SPEAK

ALBANY, Ga., April 19.—H. T. McIntosh, [illegible] of the Albany Herald, will be the principal speaker at the annual Memorial Day exercises scheduled for April 26 in the municipal auditorium here. Dougherty County Chapter, United Daughters of the Confederacy, [illegible] for the exercise. The Albany High school band will play.

BUY WAR BONDS!

ATLANTA'S FINEST THEATRES

"Home of Academy Winners"

BUY WAR BONDS!

A Love Story Every Woman Would Die A Thousand Deaths To Live!

The screen's greatest emotional stars bring you the emotional experience of a lifetime!

ORSON WELLES

as "EDWARD ROCHESTER"

JOAN FONTAINE

as "JANE"

in

Jane Eyre

JANE EYRE — CHARLOTTE BRONTE'S passion-tossed novel becomes the strangest love story of the screen!

with Margaret O'Brien

Peggy Ann Garner · John Sutton

Directed by ROBERT STEVENSON

Screen Play by Aldous Huxley, Robert Stevenson and John Houseman

20th CENTURY-FOX PICTURE

Extra!

AT THE CONSOLE OF THE WORLD'S LARGEST THEATRE ORGAN

DON MATHIS PLAYING "Moon-Struck"

FOX THE SOUTH'S FINEST NOW!

Featurettes

"CHICKEN LITTLE" NOVELTY CARTOON

Paramount News

"VESUVIUS DECLARES WAR"

PARAMOUNT BRIGHTEST SPOT IN TOWN

NOW! Held Over!

For All Atlanta to See!

THEY KNEW *Why* THEY WERE FIGHTING ...*and*, BROTHER, COULD THEY FIGHT!

The picture that had to be good... to live up to the guts and glory of the five, fighting boys it honors!

The SULLIVANS

Added Shorts
"Lucky Cowboy"
Technicolor Special!
"HEN-PECKED ROOSTER"
Novelty Cartoon
Fox War News
"DOOLITTLE'S 2ND ANNIVERSARY RAID ON TOKYO"

with ANNE BAXTER · THOMAS MITCHELL

SELENA ROYLE · TRUDY MARSHALL

and Introducing

EDWARD RYAN · JOHN CAMPBELL · JAMES CARDWELL

JOHN ALVIN · GEORGE OFFERMAN, Jr.

AS THE SULLIVAN BOYS

Directed by LLOYD BACON · Produced by SAM JAFFE

ROXY ALWAYS A GREAT SHOW

NOW! Held Over!

ATLANTA'S 3RD TERRIFIC WEEK!

Lady in the Dark

In Technicolor

Starring GINGER ROGERS RAY MILLAND WARNER BAXTER JON HALL

Plus! "America's Hidden Weapon" OWI Short

Latest FOX WAR NEWS

MITCHELL LEISEN Paramount Pict.

CAPITOL THE FAMILY THEATRE

NOW!

Added Shorts
LEON ERROL COMEDY
ARMY AIR FORCE BAND
Pathe News
"ERUPTION OF VESUVIUS"

His Life . . . Or His Love Which Would She Take?

Michele MORGAN *in*

Two Tickets To London

with ALAN CURTIS

C. AUBREY SMITH Barry FITZGERALD

HEADS SINGERS

[illegible], Ga., April 19.—Ralph [illegible] was re-elected president of the [illegible] County Singing Convention [illegible] day, and A. D. Pearce was chosen vice president. R. L. [illegible] is secretary of the convention.

THE RHODES
Atlanta's Most Distinctive Theatre
STARTS TODAY

THE FUN HIT!
"IT HAPPENED TOMORROW"
Starring DICK POWELL · LINDA DARNELL · JACK OAKIE
PLUS
An Actual Bombing Mission—Target Germany
"MEMPHIS BELLE"
in Technicolor
LATEST M-G-M NEWS

Something New Is Added At Club Luncheon

Something new in club luncheons—no speeches.

Instead of the oratory, the Atlanta Masonic Club meeting yesterday at Davison's tearoom, saw a program of movies presented by Frank Morrison. The movies varied from big game fishing to Mickey Mouse.

Five new members voted into the club were M. D. Collins, state school superintendent; A. L. Fouche, H. Glenn McNair, Jere Wells, superintendent of Fulton county schools, and W. S. Johnson, first president of the club when it was organized in 1917.

V

HEALTH CLINIC

ALBANY, Ga., April 19.—Plans for the annual May Day health clinic are being mapped by members of the Dougherty County Department of Health. The clinic is conducted each May 1 for pre-school children who will enter kindergarten of elementary school next September, and consists of physical and dental checks by physicians and dentists who volunteer for this service. Defects uncovered are reported to the parents.

Soldier, Irked Over Juke Box, Telephones Minnesota for Tune

By PAUL WARWICK.

The sergeant from Minnesota was in a towering rage about a Georgia juke box.

The sergeant wasn't the first person ever to have his temper sorely tried by a juke box. Most people, however, become irritated with juke boxes because juke boxes have too many tunes. The sergent was pouring out the vials of his wrath on the juke box out on Piedmont avenue because this particular juke box didn't have tunes enough.

"So you don't have 'Mairzy Doats', huh?" protested the sergeant.

"I'll fix it," he declared, in a sort of top-kick baritone.

"There's a radio station up in my home town, Minneapolis, Minn., that'll play any blamed old tune I tell 'em to. I'm gonna call 'em up right now. I bet THEY got 'Mairzy Doats.' You listen."

JUKE BOX PLAYS ON

Meanwhile, the local juke box kept on playing "Take It Easy, Take It Easy."

So the sergeant pulled out a five-dollar bill and had it changed into nickels and dimes and quarters. Then he tacked over to the pay station on the wall.

The sergeant asked for Minneapolis, got it, and named his radio station. After some little difficulty with his thumbs and fingers, he coaxed from the 'phone an interminable series of clinks and jangles, all in a minor key, and got his number.

"I want you to play 'Mairzy Doats,'" boomed the sergeant across the intervening miles.

BEHIND ON REQUESTS

"We're way behind now on request numbers," answered the voice at the radio station (so the sergeant said). "Call us back in 15 minutes."

"Wait a minute, I'm 'way down here in Atl . . . " screamed the sergeant, but he was too late.

The radio guy, thinking he had a local call from Minneapolis, had hung up the receiver.

"Take it easy, take it easy," moaned the local juke box.

But the sergeant DID call back. In 15 minutes. He played another concerto (arranged for small change on a pay phone)—and repeated his request for the Minneapolis station to give out with "Mairzy Doats."

Unfortunately, the radio set in the Piedmont avenue hot spot couldn't pick up the station in Minneapolis, so there isn't any happy ending.

But don't go snorting around that the sergeant was tying up the telephone lines for no good reason. He got something off his chest.

HEADS MUSIC CLUB

ROCKMART, Ga., April 19.—Mrs. John A. Watford has been re-elected president of the Rockmart Music Lovers Club, a member of the Georgia Federation of Music Clubs. Other officers are Mrs. Jerome D. Anderson, vice president, recording secretary, Mrs. Morris Smith, corresponding secretary, Mrs. Freeman Harris, treasurer, Mrs. K. Mundy Franklin.

EDITOR TO SPEAK

ALBANY, Ga., April 19.—H. T. McIntosh, editor of the Albany Herald, will be the principal speaker at the annual Memorial Day exercises scheduled for April 26 in the municipal auditorium here. Dougherty County Chapter United Daughters of the Confederacy, are making plans for the exercise. The Albany High school band will play.

PEACHTREE THEATRE
Peachtree at 13th St. HE. 2062

Big Stage Show
5 STAR ACTS
featuring
COTTON WATTS and CHICK
Stage Shows
3:30, 7:30, 9:30
4 Stage Shows
Each Sat. & Sun.
Matinee Prices—12c & 30c
Nite Prices—12c & 40c
Servicemen—30c
On the Screen
"YOU'RE A LUCKY FELLOW, MR. SMITH"

To Amuse Us Today

Downtown Theaters

CAPITOL—"Two Tickets to London," with Michele Morgan, Alan Curtis, etc., at 11:45, 1:51, 2:48, 5:45, 7:42 and 9:39.

FOX—"Jane Eyre," with Orson Welles, Joan Fontaine, etc., at 1:12, 3:16, 5:20, 7:24, 9:28. Don Mathis at the organ.

LOEW'S GRAND—"Heavenly Body," with Hedy Lamarr, William Powell, etc., at 11, 1:10, 3:20, 5:30, 7:40, 9:50.

PARAMOUNT—"The Sullivans," with Thomas Mitchell, Anne Baxter, etc., at 11:17, 1:45, 4:13, 6:41, 9:09.

RHODES—"It Happened Tomorrow," with Dick Powell, Linda Darnell, etc., at 2:35, 4:45, 7 and 9:15.

RIALTO—"Cover Girl," with Rita Hayworth, Gene Kelly, etc., at 11:00, 1:07, 3:14, 5:21, 7:22, 9:23.

ROXY—"Lady in the Dark," with Ginger Rogers, Ray Milland, etc., at 11:34, 1:31, 3:28, 5:25, 7:22 and 9:19.

CAMEO—"King of Dodge City" and "Top Man."

CENTER—"In Old Chicago," with Alice Faye.

Dine & Dance
AT THE
ANCHORAGE
WITH
FREDDIE DELAND
AND HIS ORCHESTRA
Champagne-Wine-Beer
CLERMONT HOTEL
789 Ponce de Leon

Night Spots

THE LIDO—Dining and dancing nightly except Sundays.

ROYAL PALM—60 Peachtree—Dine and dance, lunch and dinner, cocktail hour, 5:30 p. m. Slim Sneed and Dorothy Gordon.

BILTMORE HOTEL—Dining nightly in the Empire Room. Dancing to music by Shep Barish and his Biltmore Rhythmaires.

ANSLEY HOTEL—Rainbow Room—Dinner-dancing from 8 o'clock to midnight, featuring Teddy Campbell and his orchestra. Ansley Grill, 12 to 2, and 4 to 7 p. m. featuring Bill Cooper and His Trio.

WISTERIA GARDEN—Dinner and dancing nightly, except Sunday, 5:30 p. m. to 12 p. m. Floor shows at 8:30 and 10:30 p. m. Jay Whittington and band.

HENRY GRADY—PARADISE ROOM—Don Grimes and his orchestra. Dancing nightly. Floor shows at lunch, dinner.

SHANGRI-LA—1061½ Luckie Street—Dine and dance nightly, except Sunday.

THE ANCHORAGE (Clermont Hotel)—Freddy Deland and his orchestra playing nightly.

JENNINGS ROSE ROOM—Dining and dancing nightly from 8 to 12 with Tommy Rosen and his orchestra.

Other Amusements

SKATING—Rollerdrome, Ponce de Leon avenue, at Penn, evenings, except Sunday, 7 to 10; Saturdays, 2:30 to 5 p. m.

Neighborhood Theaters

AVONDALE—"Salute for Three," with Betty Rhodes.
BROOKHAVEN—"Hitler's Children," with Bonita Granville.
BUCKHEAD—"The Lodger," with Merle Oberon.
CASCADE—"Gung Ho," with Randolph Scott.
COLLEGE PARK—"Pistol Packin' Mama," with Ruth Terry.
DECATUR—"Happy Land," with Don Ameche.
DEKALB—"No Time for Love," with Claudette Colbert.
EAST POINT—"Watch on the Rhine," with Bette Davis.
EMORY—"First Comes Courage," with Merle Oberon.
EMPIRE—"The Fallen Sparrow" and "Petticoat Larceny."
EUCLID—Mr. Lucky, with Cary Grant.
FAIRFAX—"Henry Aldrich Boy Scout," with Jimmy Lydon.
FAIRVIEW—"Sleepy Lagoon," with Judy Canova.
FULTON—"Mister Big," with Donald O'Connor.
GARDEN HILLS—"Just Off Broadway," with Lloyd Nolan.
GORDON—"Old Acquaintance," with Bette Davis.
GROVE—"Flesh and Fantasy," with Barbara Stanwyck.
HILAN—"The Heat's On," with Mae West.
KIRKWOOD—"Johnny Come Lately," with James Cagney.
LITTLE 5 POINTS—"White Savage," with Jon Hall.
PALACE—"Happy Land," and "Outlaws of Stampede Pass."
PEACHTREE—Stage shows at 3:30, 7:30 and 9:30. Also screen attraction.
PLAZA—"Tales of Manhattan," with Charles Boyer.
PONCE DE LEON—"This Is the Army," with star cast.
RUSSELL—"Whistling in Brooklyn," with Red Skelton.
SYLVAN—"Old Acquaintance," with Bette Davis.
TECHWOOD—"Frontier Badmen," and "Midnight With Boston Blackie."
TEMPLE—"Meanest Man in the World," with Jack Benny.
TENTH STREET—"Mr. Lucky," with Cary Grant.
WEST END—"Happy Land," and "Murder in Times Square."

Colored Theaters

81—"Smiling Ghost" and "West Side Kids."
ASHBY—"Captain Fury" and "With Marines at Tarawa."
HARLEM—"Jack London," and "Trail Riders."
LINCOLN—"You'll Never Get Rich" and "Phantom Empire."
ROYAL—"Northern Pursuit," with Errol Flynn.
STRAND—"Trouble in Texas" and "Captain Midnight."

For the Armed Forces

SERVICE MEN'S CENTER—Edgewood avenue and Courtland street. Open all the time. Game room. Plenty of beds. Dancing Wednesday, Friday and Saturday nights, to 11. Go south on Peachtree to Five Points, turn to left on Edgewood three blocks.

Y. M. C. A.—145 Luckie street, N. W., games, beds, checking service, swimming pool. Dancing Saturday nights 8 to 11:30. Going south on Peachtree turn right at Luckie street, go four and a half blocks.

OPEN DOOR CANTEEN—Peachtree street, upstairs over S. & W. Cafeteria. Open from 10 to 10. Coffee and doughnuts free.

NATIONAL CATHOLIC COMMUNITY SERVICE — 1200 Peachtree street. Open house Sundays from 3 to 9 p. m. Dance Saturday nights from 8:30 to 12.

USO SERVICE MEN'S LOUNGE—Terminal station. Complete information service.

OFFICERS' LOUNGE—Georgian Terrace hotel. Dancing every Tuesday, 8 to 12 p. m. Open daily and Sunday, 10 a. m. to 10 p. m.

JWB USO—211 William-Oliver building. Dances, parties, home hospitality, personal service.

SALVATION ARMY USO—109 Luckie street. Open from 9 a. m. to 10 p. m.

Y. W. C. A.—37 Auburn avenue, N. E. Open house from 8 p. m. to 10:30 p. m. Monday, Tuesday, Wednesday, Thursday and Friday. Dancing, singing, games. Open house Sunday, 3 to 6 p. m.

BUCKHEAD SERVICE MEN'S CENTER—3161 Peachtree road. Open 2 p. m. to 11 p. m.

HOBBY REGISTER—At Service Men's Center, next to municipal auditorium. Lists Atlantans who will share hobbies with service men.

COLORED SERVICE MEN'S CENTER—1060 Hunter street, S. W., open 9 a. m. to 11 p. m.; game room; reading room; dance every Saturday night 8 p. m. to midnight.

ATLANTA'S FINEST THEATRES
"Home of Academy Winners"
BUY WAR BONDS!

A Love Story Every Woman Would Die A Thousand Deaths To Live!

The screen's greatest emotional stars bring you the emotional experience of a lifetime!

ORSON WELLES as "EDWARD ROCHESTER"
JOAN FONTAINE as "JANE" in
Jane Eyre
with Margaret O'Brien
Peggy Ann Garner · John Sutton

JANE EYRE
CHARLOTTE BRONTE'S passion-tossed novel becomes the strangest love story of the screen!

20th CENTURY-FOX PICTURE
Directed by ROBERT STEVENSON
Screen Play by Aldous Huxley, Robert Stevenson and John Houseman
Extra!
AT THE CONSOLE OF THE WORLD'S LARGEST THEATRE ORGAN
DON MATHIS PLAYING "Moon-Struck"
FOX THE SOUTH'S FINEST
NOW!
Featurettes
"CHICKEN LITTLE" NOVELTY CARTOON
Paramount News
"VESUVIUS DECLARES WAR"

SEE FOR YOURSELF!

Bill prefers comets to caresses! But Hedy's one heavenly body who makes him change his mind! Here's racy, roaring romance!

William POWELL Hedy LAMARR
in METRO-GOLDWYN-MAYER'S star studded comedy HIT!
The HEAVENLY BODY

with JAMES CRAIG
FAY BAINTER · HENRY O'NEILL · SPRING BYINGTON
M-G-M NATURALLY!
Screen Play by Michael Arlen and Walter Reisch · Adaptation by Harry Kurnitz
Directed by ALEXANDER HALL · Produced by ARTHUR HORNBLOW, Jr.
A Metro-Goldwyn-Mayer Picture

M-G-M presents A New Idea in Radio Journalism The PEOPLE'S REPORTER (FULTON OURSLER)
NOW PLAYING
LOEW'S
ATLANTA'S LEADING THEATRE
Added Extras
MAIN STREET TODAY
Latest M-G-M News

PARAMOUNT
BRIGHTEST SPOT IN TOWN
NOW! Held Over!
For All Atlanta to See!

THEY KNEW Why THEY WERE FIGHTING ...and, BROTHER, COULD THEY FIGHT!
The picture that had to be good... to live up to the guts and glory of the five, fighting boys it honors!
The SULLIVANS

Added Shorts
"Lucky Cowboy"
Technicolor Special!
"HEN PECKED ROOSTER"
Novelty Cartoon
Fox War News
"DOOLITTLE'S 2ND ANNIVERSARY RAID ON TOKYO"

with ANNE BAXTER · THOMAS MITCHELL
SELENA ROYLE · TRUDY MARSHALL
and Introducing
EDWARD RYAN · JOHN CAMPBELL · JAMES CARDWELL
JOHN ALVIN · GEORGE OFFERMAN, Jr.
AS THE SULLIVAN BOYS
Directed by LLOYD BACON · Produced by SAM JAFFE

ROXY
ALWAYS A GREAT SHOW
NOW! Held Over!
ATLANTA'S 3RD TERRIFIC WEEK!

Lady in the Dark
In Technicolor
Starring
GINGER ROGERS
RAY MILLAND
WARNER BAXTER
JON HALL

Plus!
"America's Hidden Weapon" OWI Short
Latest FOX WAR NEWS
A MITCHELL LEISEN PRODUCTION

CAPITOL
THE FAMILY THEATRE
NOW!
His Life . . . Or His Love
Which Would She Take?
Michele MORGAN in
Two Tickets To London
with ALAN CURTIS
C. AUBREY SMITH Barry FITZGERALD

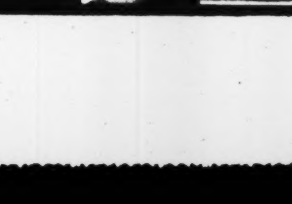

Added Shorts
LEON ERROL COMEDY
ARMY AIR FORCE BAND
Pathe News
"ERUPTION OF VESUVIUS"

More Liberal Rationing Forecast for Civilians

WASHINGTON, April 19—(AP)—A new policy in government food management, involving fewer controls, less stockpiling for emergency war reserves and postwar foreign relief uses, and more liberal ration allowances for civilians is gradually being unfolded.

The new policy has been reflected in action of the Office of Price Administration in liberalizing rationing of meat, lard, shortening, processed fruits and vegetables during March and April.

The more liberal rations were explained in official announcements as representing a temporary expedient to move greater quantities into consumption because of crowded storage facilities.

Plans call for the continuance of present low ration values for an indefinite period.

Given another favorable farm production season this year, officials believe it would be possible to avoid a return to rigid rationing during the next 12 months. By that time, the war in Europe may be over and direct war demands lighter.

A factor in the situation is official concern over the possibility that the war might end with the government holding huge amounts of food in reserve. The problem of preventing a sharp decline in farm commodity prices is expected to be difficult at best. It would be complicated by the existence of large government stocks.

Another factor is a belief in official quarters that not nearly as much food will be needed for European relief feeding as was thought earlier in the war.

Two Atlantans Win Citations

Two Atlantans, Captain Paul Ginsberg, of 1117 North Pelham road, N. E., and Aviation Radioman [illegible] son of [illegible] Swann, of 2180 South [illegible] road, have received citations for their courageous performances while on duty in the Pacific.

Captain Ginsberg.

Captain Ginsberg, an Air Corps Intelligence officer in the Solomon Islands, has been cited by his commanding officer, General H. R. Harmon, "for exceptionally meritorious conduct" during the fighting in Bougainville last March. According to the citation Captain Ginsberg on his own initiative installed a radio receiver and transmitter after all communication facilities had been disrupted by the enemy during the first day of battle.

Before entering the service, Ginsberg was associated with the A. A. [illegible] law firm. His wife and two children reside at the North Pelham road address.

Aviation Radioman Swann, who had been listed as missing since November 2, 1943, has been cited by Admiral William F. Halsey, commander of the South Pacific [illegible], for effective and courageous performance against enemy planes. Swann participated in numerous dive-bombing and strafing attacks against enemy craft and troop concentrations, according to the citation, while serving with a scout bombing squadron operating in the Solomon islands, and through his effective performance as a gunner, Swann contributed to the safe return of his aircraft.

V

GRAYDON CONFINED

Stafford W. Graydon, city personnel director, yesterday was confined at his home, 1258 North [illegible] N. E., recovering from an attack of influenza. He expects to be back at his desk today.

LAKEWOOD NOW PLAYING
"OLD CHICAGO"
TYRONE POWER

The Star That Has All Atlanta Talking

MAXINE

Singing Star of the
HOUR OF CHARM
IN PERSON
With
AN ALL-STAR REVUE
Presented at
LUNCH—DINNER—SUPPER
DON GRIMES ORCH.
PARADISE ROOM
HENRY GRADY HOTEL

Ernie Pyle Gets Due Credit For Jeep Brake

TOLEDO, Ohio, April 19—Ernie Pyle was notified today that his one objection to the jeep—its hand brake—could now be withdrawn.

The brake mechanism has been redesigned under the supervision of Delmar G. Roos, engineering vice president of Willys-Overland Motors, and will soon be installed in all new jeeps.

Mr. Pyle wrote from North Africa last May 30 that "I don't think we could continue the war without the jeep." However, he said, the vehicle needed a new hand brake; the present one was "perfectly useless—won't hold at all. They should either design one that works or else save metal by not having one at all."

Except for this, he said, "the jeep is a divine instrument of wartime locomotion."

The auto company wrote to the columnist today that the new hand brake, developed as a result of his suggestion, works on the internal expansion principle, whereas the old one used the external-contraction principle. "The new brake will hold tight in any spot," he was told.

V

Goodwill Industries In Annual Spring Drive

The annual spring drive for the collection of salvaged goods was launched Monday by the Atlanta Goodwill Industries, Inc. The drive will end Saturday, April 29, announced Warren M. Banta, superintendent.

The Goodwill Industries, supported by donations and the Community Fund, is sponsoring this drive to collect old clothes, furniture, and household articles that are no longer needed. These articles will provide training and employment for the handicapped of Atlanta, who will convert them into useful goods.

When called at MAin 1220, the Goodwill officials will send a truck to pick up salvaged articles.

And Atlanta is no different!

Like Rosalind Russell, Louella Parsons and Al Jolson, Atlantans also acclaim "Cover Girl" tops in entertainment.

It's the '10 Best' musicals of the year rolled into one!

Too thrilling for words... so they set it to music, romance, dance and song!

RITA HAYWORTH
GENE KELLY
Cover Girl
In TECHNICOLOR
Music by JEROME KERN · *Lyrics by* IRA GERSHWIN
with THE COVER GIRLS
COLUMBIA PICTURE
RIALTO NOW PLAYING

3 New Shows To Open Today

Only three new movies are added to the week's cinema lineup beginning today, while four other photoplays which have proved popular with Atlanta audiences stick around for another week.

Notable among the new programs are "Heavenly Body," starring Hedy Lamarr and William Powell, at the Grand, and "Jane Eyre," which teams Orson Welles and Joan Fontaine, at the Fox theater.

Fox

Charlotte Bronte's popular novel, "Jane Eyre," comes to the screen of the Fox theater today with Joan Fontaine playing the title role and Orson Welles impersonating mysterious, wealthy Edward Rochester.

The story concerns the devoted love of the governess of Edward's ward (Margaret O'Brien), who is played by Miss Fontaine, and the moody Edward. Jane, as the story goes, is a girl who spent an unhappy childhood in an English school and later accepted the job as governess at Rochester's vast estate.

Supporting the principals are John Sutton, Sara Allgood and Agnes Moorehead.

Capitol

"Two Tickets to London," a story about a manhunt set against a wartime background, opens a week's run at the Capitol theater today, with Alan Curtis and Michele Morgan handling the leads. C. Aubrey Smith heads the supporting cast.

Curtis is seen as a British naval officer who is charged with divulging secrets of the Royal Navy to the Nazis. He is trapped following a successful U-boat raid on a convoy on the Atlantic.

Loew's Grand

"Heavenly Body," Metro's comedy romance, which teams William Powell and Hedy Lamarr, bows in at the Grand theater today.

Miss Lamarr is seen as the astrology-crazy wife of a brilliant astronomer, who finds "her secret love"—the air raid warden (James Craig)—during an air raid. She is assisted in the comedy scenes by her flighty neighbor (Spring Byington). Alexander Hall, who contributed "Sister Eileen" and "Here Comes Mr. Jordan," directed "Heavenly Body."

Paramount

The Paramount originally scheduled "Around the World" for opening today, but since "The Sullivans" met with a great response at the Fox, Manager Bill Brady decided to bring it downtown for an additional week.

"The Sullivans" is the tender, heart-warming story of the five Sullivan brothers, who fought and died together. Based on fact, the story tells of their childhood and young manhood, of their many scraps with the neighborhood "gangs" and their romances with their childhood sweethearts. Thomas Mitchell and Anne Baxter are starred.

Roxy

"Lady in the Dark" enters its third Atlanta week at the Roxy theater today.

Ginger Rogers is starred in this story of a fickle-minded career woman who finally finds happiness and romance through the aid of a psychiatrist. Ray Milland, Warner Baxter and Jon Hall are the men in her life.

Rialto

Another film which has been going strong is "Cover Girl," which enters its third week at the Rialto today.

Rita Hayworth and Gene Kelly are the stars in this delightful Columbia musical, which features a score of new tunes, plus the vocals and dancing of Kelly and Miss Hayworth.

Rhodes

"It Happened Tomorrow," United Artists' clever comedy about a newspaper reporter who reads tomorrow's headlines today, moves to the Rhodes theater for a holdover date today. Dick Powell and Linda Darnell are co-starred.

V

Father of Nazi Saboteur Declared Sane by Jury

CHICAGO, April 19.—(AP)—Hans Max Haupt, father of an executed Nazi saboteur, today was declared sane and capable of undergoing a second trial on a charge of treason.

An advisory jury of seven women and five men found Haupt of sound mind and able to assist his counsel in defending him.

Haupt immediately pleaded innocent to the treason charge before Federal Judge John P. Barnes, who set May 15 for trial.

Haupt, his wife, and two other couples were convicted of treason in a group trial. The three men were sentenced to death and their wives to long prison terms but the conviction was set aside by the United States circuit court of appeals and new, separate trials were ordered. Haupt sought to avoid trial with a claim of insanity.

Try This for Sour
BILIOUS INDIGESTION
Resulting From Constipation

When you wake up mornings and feel [illegible] sick, headachy, with a stomach that rebels at food, tongue coated—bad breath, all because of delayed bowel action—you want relief and you want it fast!

Stir one teaspoonful of quick-acting Kruschen Salts in a glass of hot water, drink, 15 or 20 minutes later follow with your breakfast cup of hot coffee or tea. The action of Kruschen is PROMPTLY effective. Usually within an hour you get glorious relief and should begin to "feel fine," bright and refreshed again.

Take only as directed. Try Kruschen for 5 days—for you can regulate dose to bring about that "easy" movement such as you have long desired. Get Kruschen Salts TODAY at all drug stores.

Over 245 million bottles sold in the past 100 years—it must be good.—(adv.)

"HEAVENLY BODY"—Is the title of Hedy Lamarr's latest vehicle, in which she is co-starred with William Powell. It opens today at Loew's Grand theater.

JANE—Joan Fontaine plays the title role in Charlotte Bronte's celebrated novel, "Jane Eyre," which opens a week's engagement at the Fox today.

TWO FLIERS KILLED

SAVANNAH, Ga., April 19.—(AP)—A heavy bomber, based at Hunter Field near here, crashed into a swamp a short distance from the field this morning, killing two members of the crew and injuring the remaining eight, Hunter Field authorities announced. Identification of the dead and injured was withheld pending notification of next of kin.

T. R. Ellison Dies in North

Thomas R. Ellison, brother of Mrs. George R. Mend, of Atlanta, died Monday at a hospital in New York, according to word received here yesterday.

Ellison, who lived in Birmingham, is also survived by two nephews in Atlanta. They are George Mend, Jr., and Gaillard Mend.

Ellison was a native of Winnsboro, S. C. He attended the University of South Carolina and was graduated in electrical engineering from Clemson College. He served in World War I as a lieutenant in the engineers. He was for many years associated with the Moore Handley Hardware Company in Birmingham.

Final rites will be held this morning at the Church of the Advent, Birmingham.

V

TRAINING COURSE

ROCHELLE, Ga., April 19.—Beginning May 1 the Rochelle Baptist church will conduct a training course for Sunday school teachers. The Rev. Walter Oman, pastor, will have charge of the course.

CLOCK REPAIRING
by Skilled Technician
E. A. MORGAN
JEWELER EST. 1905
118 Alabama St.

No debate necessary to prove the value of Constitution Want Ads. Phone WA. 6565. Every day Constitution Want Ads start many people on the highway to happiness.

Thumbthing to remember him by!

This butcher never weighs his thumb
When he sells meat, he isn't dumb.
The meat he sells stays juicy, nice—
He keeps it all with Ice Man's Ice.

Modern ICE Center
"It's the Modern Ice Age"

What? Only $28.00 for pure worsteds

So you thought such a combination was almost extinct, eh? Well, pure worsted suits like these *are* drawing some high-powered prices. But depend on Bond's to prove an exception. We did it last year with our American loomed Camerons and McKenzies. Today, we're doing it all over again—with the same full-bodied, long-lived fabrics. And not just a handful, either. You'll see a corking big line-up—one that invites you to write your own ticket for color and pattern. Sounds pretty good, doesn't it? But wait until you own one of these smooth, rich worsteds. Wait until you've worn it a long time. Then, when you look in the mirror, you'll *really* appreciate what a grand investment you have. *The test of time is one reason more men wear Bond clothes than any other clothes in America!* Are you with us?

Charge Account or Budget Service at no extra cost of any kind

BOND CLOTHES
45 PEACHTREE ST.

Listen to John Harrington Edit the News, Monday thru Saturday, 7:30 A. M. to 7:45 on WAGA.

Bond Plants in Rochester, N. Y. and New Brunswick, N. J.

All in the Game

By JACK TROY

Off To a Good Start

Opening day baseball in the major leagues was a success—any way you [illegible] not several scheduled inaugurals, [illegible] Estimated pregame [illegible] 121,336, with Cleveland [illegible] the age of the elements.

Bucky Walters thrilled a standing-room-only crowd by allowing the Cubs only three hits, and still the Reds were shut out by Hank Wyse.

The established pitchers were in the saddle. Max Lanier allowed the Pirates only a couple of hits in a 2-0 triumph.

[illegible] In fact, there wasn't any bad [illegible] National League. Only two teams—[illegible] Blue Jays, of all people, and the Washington Sen[illegible]

The Yankees' Hank Borowy set Boston down with five hits. Jack Kramer, St. Louis, and Dick Barrett, Blue Jays, gave six-hit performances.

One notable thing—or is it?—in the initial reports was that the Philadelphia National League club was referred to by the old trade name, Phillies, and there was no reference whatsoever to their recently adopted monicker, Blue Jays.

[illegible] the pitchers get the big glad hand for opening [illegible] should be no surprising than anything is the fact [illegible] were four shutouts in seven games.

And there were only six errors in the National League and seven [illegible] the junior circuit.

[illegible] hitting, was exemplary. There had been [illegible] of all, but it wasn't reflected in the [illegible] of the box scores.

Bats seem to be right regardless of the handicaps.

Pro Changes

We take for granted that the pro coaches will [illegible] rule change permitting them to com[illegible] They should be [illegible] legal.

Another proposed change which the colleges might even consider would prevent intentional out of bounds kick-offs. A five yard penalty on each kick off until the ball is legally handled by the receiving side is suggested.

Action filled football has been and continues to be, the god of the pro ranks.

[illegible] up to a knee can straighten [illegible] Football from any point [illegible]

[illegible] with a lot more zeal [illegible] unusual number [illegible] But it undoubtedly is [illegible] minutes. [illegible] by any of [illegible]

Jones Supported

Red Jones not only had the moral support of Southern League president, Billy [illegible] of Evans' old equipment into his [illegible] as an American League umpire. Jones [illegible]

As gifts from Evans, who umpired for more than a decade in the American League, Jones, who was raised in Atlanta and umped from the Southern Association to the American League, wore the blue cap Evans wore in the 1942 New York exhibition between Babe Ruth and Walter Johnson, and his ball and strike indicator was the last one Evans used as an American League umpire.

Another Southern League umpire with just as much ability as Jones is Red McCutchron, who returns to the firing line this season.

[illegible] Evans can dig around [illegible] McCutchron some sentimental equipment for [illegible]

Battling Bagley

The Atlanta Boys' Club's Johnny (Bull) Bagley is given a big hand in the current [illegible] Stars and Stripes, the daily newspaper of [illegible] the European theater of operations.

Bagley, having won 13 straight service heavyweight victories, was bidding for the heavyweight crown of Northern Ireland's first championship tournament when the Stars and Stripes came off the press. We'll have to wait for the next issue to learn the results.

[illegible] Stars and Stripes sports writer, points [illegible] have included Vince [illegible] The paper pointed out that [illegible] at the Boys' Club, Wash[illegible]

The southerner," writes Cardaro, "stole a page from the illustrious Tiger Flowers, the fighting preacher of the roaring 20's who held the world's middleweight crown in 1926, with his impressive ceremony of kneeling and saying a short prayer before the start of each round."

While stationed at Fort Custer, Mich., Bagley took on a new manager, Mrs. Barbara Jean Bagley, and his postwar boxing plans will depend on her views, Stars and Stripes reports.

Gil Dodds Invited To Run in Sweden

NEW YORK, April 19.—(AP)—Swedish athletic authorities, [illegible] by the invitation asking Miles Gunder Haegg and Arne Andersson to compete in the United States national track championship in June, yesterday returned the compliment by asking Gil Dodds, of Boston, to compete in a series of races in their country.

Dodds, Boston divinity student who shaved the world mark for the indoor mile to 4:06.4 this winter, declared he would be interested in making the trip.

The Swedish summer track season starts about July 1 while the United States campaign virtually closes with the nationals at Randall's Island June 17 and 18.

The Gem of the Blends

William Penn Blended Whiskey and great gems have one thing in common—they stand out! After one sip you'll know why "millions say when with William Penn"—the gem of the blends! Gooderham & Worts Ltd., Peoria, Ill.

William Penn
BLENDED WHISKEY
86 proof—65% fruit and grain neutral spirits

Georgia Gives Up Single Wing for 'T' Formation

Bulldogs Bank Upon Al Perl, Johnny Cook

By F. M. WILLIAMS,
Constitution Staff Writer.

ATHENS, Ga., April 19.—Wallace Butts, whose 1942 Georgia football team set the modern ground-gaining record from a single wingback formation, is going to use the "T" next season.

The stocky Bulldog mentor, after experimenting with the most celebrated of modern football offenses for three spring practices only to have the "key" man lost at the last minute, said today he would use the "T" next season regardless of what happens to the boys on hand at present.

QUARTERBACK KEY MAN

Key man in the "T" is the quarterback. He is the boy who must take the pass from center and hand it off to the runners or fade back and pass. Right now Johnny Cook, star of the 1943 Georgia team, is the only boy who has impressed Coach Butts, but he has several others working on it just as insurance against losing Cook, which he probably will before the season is over. Cook recently turned 18 and is a member of the Air Corps Reserve awaiting call to duty.

Commenting on the change from a single wing, unbalanced line formation, to the "T," Coach Butts said:

"I am completely sold on the formation. For the past three spring practices we have experimented with it, but until now we haven't been able to switch over. I would have used the "T" last fall if the Army had let us use Walter Maguire, who was the only man on the squad with enough experience and poise to handle the ball properly.

"We may use our old formation some this fall, but it won't be much. I don't expect to get too far with the 'T' this first time, but we're going to stick with it, win or lose, for a while."

Georgia's 1942 team, which climaxed a great season by winning in the Rose Bowl, averaged more than 400 yards per game to set the record for modern football. Notre Dame's great team of last season failed by only a few yards to equal the record, but otherwise the mark has never been closely approached.

Coach Butts is drilling a squad of 30 boys now, but he said at least 10 of those would be drafted before the '44 season.

The squad that must carry on for the season will be rounded out with the 20-4F's and 18-year-olds left on hand plus the lads who finish high school in June and will enroll in college later. These, of course, will all be under draft age.

Number one prospect on the present list is Al Perl, who played freshman ball at Georgia, entered the Army, and was given a medical discharge. Perl is one of the finest running backs ever to attend the university. He is from Youngstown, Ohio, and weighs 180 pounds, considered by experts as ideal for a halfback.

"RABBIT" SMITH BACK

Running in the backfield with Perl and Cook are "Rabbit" Smith, a star of last year, and Pat West, a husky fullback.

Coach Butts and his staff aren't sure how good they are at any positions. They haven't been working long enough to tell yet.

But they believe that Don Wells will develop into a first rate end and that Herbert St. John will be a better than average guard. Both boys need work, but they have shown promise.

St. John incidentally may team with a fellow townsman, Mike Castronis, at the guard spots for the Bulldogs this year. Both hail from Jacksonville, Fla.

The Bulldogs are far from being good. But they are better at this stage of the game than a year ago, and that gives their coaches plenty of hope.

Tech High Winner Over Commercial

Tech High won a 10-4 decision over the Commercial Typists yesterday afternoon in a Big Four contest, a three-run burst in the opening inning sending the Smithies into a lead they never relinquished.

The winners smacked out 11 hits off the offerings of Brown who went all the way for the losers while Sheppard, Barnes and Turner shared the mound duties for Tech High. Sheppard pitched the first four innings yielding one hit and one run. Barnes pitched the next two giving up four hits and two runs while Turner pitched the final inning and was touched for three hits and one run.

Johnson in addition to his mound work also led the Typist hitting with two for two, one of his hits being a triple. Peek with four for five was the leading hitter for the winners. Couch had two for three, a double and triple, while McWhorter had two for four, also a double and triple.

Couch's circus catch of Brown's towering drive into centerfield was the fielding gem of the day.

The score by innings:

Tech High	302	023	0	—	10	11	—	3		
Commercial	001	002	1	—	4	8	—	2		

Sheppard, Barnes, Turner and McWhorter; Johnson and Brown.

T.N.L. CHAMPS

The T. N. L. sorority on the girls' championship of the Jewish Educational Alliance Sunday by defeating the D. O. Z. team, 34-30, in a thrilling game played on the Alliance court.

BERTELLI IS CHOSEN

PHILADELPHIA, April 19.—(AP)—The Boston Yankees were awarded first pick in the National Football League's draft of college players tonight, and the new league member chose Angelo Bertelli, last year's Notre Dame backfield star.

Prompt action is necessary in replying to the attractive offers in the Constitution Want Ads.

WIREPHOTO

THIS ONE HELPED GIVE YANKS FIRST LOSS—Bill Conroy, Boston Red Sox catcher, slides in ahead of the outstretched hand of Yankee Catcher Mike Garbark for the Sox fifth run in the sixth inning of the Patriots' Day morning game yesterday at Boston. Conroy scored on Skeeter Newsome's single to left. The Bosox won, 6 to 1, to hand the World Champions their first American League loss of 1944. Boston also won the afternoon game, 5 to 2, to sweep the twin bill.

Mel Ott's Home Run Gives Giants 2d Win

NEW YORK, April 19.—(AP)—A home run by Manager Mel Ott, his 511 of the year and his 464th of his major league career, enabled the New York Giants to win their second straight over the Boston Braves, 2-1, today. Ott's homer came in the first inning with George Hausmann, who had walked, on base.

Lefty Ewald Pyle, ex-American Leaguer, limited the Braves to four hits, two by Outfielder Tommy Holmes. Boston's lone run came in the third inning when Bills Wietelmann walked, moved to third on Steve Shemo's double to left, and scored on Holmes' single behind second.

Veteran Jim Tobin held the Giants to three hits, but gave up five bases on balls.

GIANTS 2, BRAVES 1.

BOSTON	ab	h	po	a	N. YORK	ab	h	po	a
Wietelmann ss	2	0	4	3	Rucker cf	4	0	0	0
Shemo 2b	2	1	3	4	Hausmann 2b	3	1	2	3
xHoffberth	1	0	0	0	Ott rf	3	1	1	0
Holmes cf	4	2	1	0	Medwick lf	2	0	4	0
Gladd rf	4	0	1	0	Weintraub 3b	3	0	9	2
Workman cf	4	0	3	0	Lombardi c	2	1	5	0
Norman lf	3	0	0	0	Neves ss	0	0	0	0
Etchison 1b	3	0	8	1	Marcusson c	0	0	1	0
Masi c	3	1	2	0	Luby 1b	2	0	7	1
Tobin p	3	0	0	1	Kerr x	1	0	1	2
					Pyle p	4	0	2	2
Totals	29	4	24	9	Totals	24	3	27	10

xBatted for Shemo in 9th.
xRan for Lombardi in 7th.

Boston	001	000	000	1
New York	200	000	00x	2

Runs—Wietelmann, Hausmann, Ott, error, Gladd; runs batted in—Ott 2, Holmes, two-base hits—Shemo, Hausmann, home run—Ott, sacrifices—Shemo, Luby, double plays—Etchison (unassisted), Weintraub to Kerr to Pyle, Shemo to Wietelmann to Etchison, Tobin to Wietelmann to Etchison, left on bases—New York 4, Boston 4, bases on balls—off Pyle 2, Tobin 5, strikeouts—by Pyle 5, Tobin 2. Umpires—Stewart, Jonda and Magerkurth. Time—1:44. Attendance—1,894.

PHILADELPHIA, April 19.—(AP)—Paul Waner's pinch single in the 10th inning scored Connie Snyders with the winning run as the Brooklyn Dodgers defeated the Philadelphia Blue Jays, 5-4, today, to even the series.

DODGERS 5, PHILS 4.

BKLYN.	ab	h	po	a	PHILA.	ab	h	po	a
Bordeg rf	4	2	6	0	Mullen 2b	5	1	5	5
Walker rf	3	1	0	0	Adams cf	5	2	2	0
Olmo 2b	5	2	3	2	Wasdell 1b	4	1	11	0
Galan lf	5	0	3	1	Northey rf	5	1	1	0
English 3b	4	1	2	2	Triplett lf	4	1	2	0
xSmyres	0	0	0	0	Seminick c	5	0	5	0
Hart 3b	0	0	0	0	Cieslak 3b	4	2	0	1
Owen c	3	1	6	0	Hamrick ss	3	0	2	8
Schultz 1b	5	2	9	0	zzRiley	1	0	0	0
Mauch ss	4	1	1	4	Stewart ss	0	0	1	0
xxP. Waner	1	1	0	0	Greenberg p	2	0	1	0
Aldridge ss	0	0	0	0	Goodlish	1	0	0	0
Davis p	4	1	0	1	Lee p	0	0	0	0
Chapman p	1	0	0	0	xxLupien	1	1	0	0
					Donahue p	0	0	0	0
Totals	39	12	30	12	Totals	40	9	30	14

x—Ran for English in tenth.
xx—Batted for Mauch in tenth.
z—Batted for Greenberg in seventh.
zz—Batted for Hamrick in ninth.
zzz—Batted for Lee in ninth.

Brooklyn	001	210	000	5
Philadelphia	200	000	002	4

Runs—Bordagaray, Olmo, Smyres, Owen, Schultz, Mullen, Adams, Cieslak, Lupien; errors—Olmo 2; runs batted in—Northey 2, Adams 2, Galan, Mauch 2, English, P. Waner; two-base hits—Northey, English; stolen bases—Owen, Adams; double plays—Galan to Mauch to Schultz, Hamrick to Mullen to Wasdell 2; Hamrick (unassisted); left on base—Philadelphia 9, Brooklyn 10; bases on balls—off Greenberg 4, off Lee 1, off Donahue 1, off Davis 1, off Chapman 1; struck out—by Greenberg 4, by Donahue 1, by Davis 3, by Chapman 2; hits—off Greenberg 9 in 7 innings, off Lee 1 in 2 innings, off Donahue 2 in 1 inning, off Davis 9 in 8 2-3 innings, off Chapman 0 in 1 1-3 innings; hit by pitcher—by Davis (Wasdell); umpires—Goetz, Dunn and Reardon; time of game, 2:29; winning pitcher—Chapman; losing pitcher—Donahue; attendance, 2,578 (paid).

CINCINNATI, April 19.—(AP)—Elmer Riddle's three-hit hurling and Ray Mueller's fourth-inning double with two mates on base gave Cincinnati's Reds a 2-1 victory over Chicago today to even the series at one game each.

CUBS 1, REDS 2.

CHICAGO	ab	h	o	a	CINCINN.	ab	h	o	a
Johnson 2b	4	1	2	2	Clay cf	3	0	6	0
Cavarretta 1b	4	0	10	0	Williams 2b	4	1	2	1
Nichlson rf	4	0	1	0	Walker rf	4	1	4	0
Goodman lf	3	0	1	0	McCorm 1b	2	0	8	0
Pafko cf	4	1	3	0	Tipton lf	4	1	3	0
Voiselle 3b	4	0	3	3	Miller ss	4	1	0	2
Schnisko ss	3	1	1	1	Mueller 3b	3	0	0	0
xDallessandro	0	0	0	0	Mueller c	3	1	4	0
xxSauer	0	0	0	0	Riddle p	2	0	0	2
Holm c	2	0	3	0					
xxxFoxx	0	0	0	0					
zMemolo	0	0	0	0					
Hanyzewski p	2	0	0	4					
zzHughes	1	0	0	0					
Totals	31	3	24	12	Totals	29	5	27	6

x—Batted for Schuster in ninth.
xx—Ran for Dallessandro in ninth.
xxx—Batted for Holm in ninth.
z—Ran for Foxx in ninth.
zz—Batted for Hanyzewski in ninth.

Chicago	000	001	000	1
Cincinnati	000	200	00x	2

Runs—Johnson, Tipton, Miller; errors—Schuster, McCormick; runs batted in—Nicholson, Mueller, 2; two-base hit—Johnson; Mueller; stolen base—Holm; double plays—York to Johnson to Cavarretta; left on bases—Chicago 8, Cincinnati 7; bases on balls—Hanyzewski 1, Riddle 4. Umpires—Sears, Conlan and Barr. Time—1:36. Attendance—1,766.

Girls' Softball Leagues To Be Formed Tonight

The final meeting for girls' softball teams will be held at the Y. W. C. A., 37 Auburn avenue, N. E., today at 7:30 p. m. at which time leagues will be formed and officers will be elected for each league, it has been announced by Virginia Carmichael, parks department director of recreation.

Player contracts are to be turned in along with entrance fees at this meeting. Also a definite date to begin league play will be set. All teams are urged to attend.

STANDINGS

AMERICAN.

CLUBS	w	l	pct.	CLUBS	w	l	pct.
St. Louis	2	0	1.000	New York	1	2	.333
Philadel.	1	0	1.000	Detroit	0	2	.000
Chicago	1	0	1.000	Washington	0	1	.000
Boston	2	1	.667	Cleveland	0	1	.000

NATIONAL.

CLUBS	w	l	pct.	CLUBS	w	l	pct.
N. York	2	0	1.000	Cincinnati	1	1	.500
St. Louis	1	0	1.000	Brooklyn	1	1	.500
Chicago	1	1	.500	Boston	0	2	.000
Philadel.	1	1	.500	Pittsburgh	0	1	.000

Results

NATIONAL LEAGUE.
Wednesday's Results.
Boston, 1; New York, 2.
Brooklyn, 5, Philadelphia, 4 (10 innings).
Chicago, 1; Cincinnati, 2.
Only games scheduled.

AMERICAN LEAGUE.
Wednesday's Results.
New York 1-2, Boston 6-5.
Philadelphia, Washington, ppd., rain.
St. Louis 3, Detroit 1.
Cleveland 1, Chicago 3.

PACIFIC COAST LEAGUE.
TUESDAY'S RESULTS.
Los Angeles 9, Hollywood 0.
San Francisco 2, Oakland 1.
Seattle 3, San Diego 2.
Portland 10, Sacramento 4.

Today's Games

NATIONAL LEAGUE.
Boston at New York.
Brooklyn at Philadelphia.
Chicago at Cincinnati.
Pittsburgh at St. Louis.

AMERICAN LEAGUE.
St. Louis at Detroit.
Philadelphia at Washington.
(Only games scheduled.)

Marathon Title Won by Cote

BOSTON, April 19.—(AP)—Gerard Cote, twice winner and defending champion, today scored his third victory in the 48th annual 26 mile, 385 yard Hopkinton to Boston marathon, the first runner to register successive triumphs since the fabulous Clarence de Mar accomplished the feat nearly two decades ago.

Johnny Kelley, of West Acton, Mass., a former winner, placed second, several yards behind the winner.

The winning time was 2:31:50 2-5. Kelley's time was 2:32:03.

Page, Byrne Win In Pinehurst Play

PINEHURST, N. C., April 19.—(AP)—Mrs. Estelle Lawson Page, of Chapel Hill, N. C., and Miss Kay Byrne, of Rye, N. Y., easily won second round matches and both were right on par figures when their contests ended today in the women's North and South golf tournament.

Their consistency established them as favorites in the finals Friday.

Mrs. Page, former national champion, eliminated the youthful Miss Katharine Fox, of Glen Ridge, N. J., 5 and 4.

Miss Byrne defeated Miss Jane Crum, of Orangeburg, S. C., 5 and 4, playing steady golf most of the distance.

In the closest match of the quarterfinals, Mary Clay O'Connor, of Durham, N. C., defeated Miss Peggy Kirk, of Cleveland, in 22 holes.

Miss Marjorie Row, of Anniston, Ala., defeated Miss Laddie Irwin, of Montclair, N. J., 3 and 2.

Semifinals pairings tomorrow: Row vs. Byrne, Page vs. O'Connor.

Soldiers Blank Crackers Again, Score 18 Runs

FORT JACKSON, S. C., April 19.—The Atlanta Crackers of the Southern League were handed their second straight shutout by the Fort Jackson Raiders here this afternoon, the score being 18-0 this time after the Raiders won the day before, 8-0.

Behind the five-hit pitching of Gene Lambert, former Philadelphia Phillie and Memphis Chick, the Raiders laid down a 17 hit barrage off the offerings of a trio of Cracker hurlers.

While Lambert was pitching shutout ball, the Raiders pushed over a run in the first on one hit, two runs on a bingle in the second, and two more in the fourth on three safeties to put them ahead, 5-0, at the end of four innings of play. Right Fielder Deal and Pitcher Cozart nicked Lambert for singles in the second and third respectively, but no Cracker runner ever advanced further than second base.

After a scoreless fifth, Cozart was reached for three safeties in the sixth which yielded the Raiders three more runs. Cronin, who relieved Cozart, was nicked for three runs in the seventh, lasting only the one inning.

Wright took over in the eighth, and it was a disastrous frame for him as the Raiders scored seven runs on five hits to roll their total up to 18 tallies.

The Crackers play Camp Wheeler in Macon Thursday.

The Box Score

ATLANTA	ab	r	h	po	a	e
Garmendia, cf.	4	0	0	1	0	0
Morris, 1b.	4	0	0	7	1	0
Fallon, 3b.	3	0	0	2	0	1
Deal, rf.	4	0	1	0	0	0
Howell, lf.	4	0	0	2	0	0
Lipscomb, c.	3	0	0	2	0	1
Estevez, ss.	2	0	0	4	3	1
Viers, 2b.	3	0	1	4	3	0
Cozart, p.	2	0	2	0	3	1
Cronin, p.	0	0	0	0	1	0
Wright, p.	1	0	1	0	0	0
Totals	30	0	5	24	11	4

FT. JACKSON	ab	r	h	po	a	e
Fitzgerald, 1b.	6	1	2	2	2	0
Heffner, ss.	5	1	0	0	5	0
Chapman, 2b.	4	2	3	5	4	0
Lane, c.	5	1	1	8	1	0
Davis, rf.	4	0	0	0	0	0
Perkowsky, cf.	3	1	2	1	0	0
Burge, 1b.	3	2	2	7	0	0
Robinson, 1b.	1	2	1	3	0	0
Swell, lf.	5	3	2	1	0	0
Lambert, p.	5	3	4	0	1	0
Totals	41	18	17	27	13	0

ATLANTA	000	000	000	0
Fort Jackson	120	203	37x	18

Runs batted in: Lane, Burge, Fitzgerald 4, Lambert 3, Perkosky, Robinson, Chapman 2; two-base hits, Fitzgerald, Lambert 2, Chapman, Cronin; double plays, Estevez to Viers to Morris, Heffner to Chapman to Burge, Heffner to Chapman to Robinson; bases on balls, off Lambert 2, Cozart 4, Cronin 1, Wright 3; strikeouts, by Lambert 4, Cozart 1, hits, off Cozart 9 in 4 innings, Cronin 1 in 1, Wright 4 in 3; wild pitch, Cozart; passed ball, Lipscomb.

Timeless Wins In Bowie Stakes

BALTIMORE, Md., April 19.—(AP)—Mrs. Colin MacLeod's Timeless, a three-time winner at Hialeah Park, turned in his first victory of the northern season today when he defeated five other two-year-olds in the 17th running of the Bowie Kindergarten Stakes before a Pimlico crowd of approximately 10,000 persons.

Timeless, ridden by Jack Westrope, ran in front the whole way to win easily over F. W. Hooper's Hoop Jr., leading by three and a half lengths. Hoop Jr. in turn defeated S. W. Labrot's Shako by a length.

Timeless, covering the four and a half furlongs in :56 2-5 over a slow track, won a purse of $5,150. He was the favorite at the mutuels, and returned $4.40, $3 and $2.40 for $2.

Red Sox Bump Champion Yankees Twice, 6-1, 5-2

BOSTON, April 19.—(AP)—Boston combed rookie Walter Dubiel for 11 hits today to wallop the New York Yankees, 5-2, and sweep a Patriots Day double-header. The Red Sox captured the morning opener, 6-1, as George (Pinky) Woods scattered nine New York singles. Afternoon attendance of 13,650 boosted the day's total to 17,026.

The Red Sox jumped on Johnny Johnson, rookie southpaw hurler, for five runs in the sixth inning to put the clincher on the first game.

RED SOX 6-5, YANKEES 1-2.
(FIRST GAME)

N. YORK	ab	h	po	a	BOSTON	ab	h	po	a
Sturm ss-2b	4	0	5	3	Newsome ss	5	1	4	6
Metheny rf	4	0	0	0	Mele ss-3b	3	0	1	1
Etten 1b	4	2	8	1	Garrison rf	4	1	3	0
Lindell lf	4	1	2	0	R. Johnson lf	0	0	0	0
Savage 3b	4	3	1	3	Doerr 2b	4	1	1	4
Levy rf	3	1	1	0	Tabor 3b	4	1	1	3
Grimes ss	4	0	3	4	Culberson cf	4	1	0	0
Garbark c	4	1	3	1	Conroy c	2	1	3	1
J. Johnson p	2	1	1	0	Woods p	3	0	1	1
Turner p	0	0	0	1					
xDreschr	1	0	0	0					
Page p	0	0	0	1					
xxRosnthl	1	0	0	0					
Totals	35	9	24	14	Totals	29	6	27	16

xBatted for Turner in 7th.
xxBatted for Page in 9th.

New York	010	000	000	—1
Boston	001	003	00x	—6

Runs, Savage, Newsome, R. Johnson, Tabor, Culberson, Conroy 2; errors, Etten, J. Johnson, Grimes; Tabor 3; runs batted in, Levy, Tabor, Culberson, Newsome 2, Garrison; two-base hits, Levy, Savage, Tabor, Culberson; sacrifice, Woods; double play, Doerr to Newsome to Metkovich 2; left on bases, New York 8, Boston 8; bases on balls, off J. Johnson 7, Turner 1, Woods 1; strikeouts, by J. Johnson 1, Page 2, Woods 2; hits, off J. Johnson 8 in 5 2-3 innings, Turner 0 in 1-3, Page 0 in 2, losing pitcher, J. Johnson. Umpires, Rue, Boyer and Summers. Time of game, 1:58. Attendance (estimated), 3,500.

(SECOND GAME)

New York	010	001	000	2	7	1
Boston	000	101	01x	5	11	0

Dubiel and Drescher; O'Neil and Partee.

Home runs, Levy, Tabor.

DETROIT, April 19.—(AP)—Behind the three-hit pitching of Steve Sundra, the St. Louis Browns gained their second 1944 victory today by defeating the Detroit Tigers 3 to 1. Vern Stephens fly scored Hal Epps with the winning run off Ruffus Gentry in the fifth.

BROWNS 3, TIGERS 1.

ST. LOUIS	ab	h	po	a	DETROIT	ab	h	po	a
Gutteridge 2b	3	0	1	3	Heffner 2b	2	0	4	2
Epps cf	4	0	1	1	Mayo ss	4	0	1	3
McQuinn 1b	2	2	10	0	Cramer cf	4	0	4	1
Stephens ss	4	2	3	4	York 1b	3	1	7	1
Moore rf	3	2	1	0	Higgins 3b	4	0	1	2
Byrnes lf	4	1	3	0	Outlaw lf	4	0	3	0
Clifton 3b	3	1	2	1	Rosar c	3	0	0	0
Mancuso c	4	0	1	0	Swift c	2	1	3	0
Sundra p	3	0	0	3	xHostetler	1	1	0	0
					Miller c	0	0	1	1
					Gentry p	2	0	1	2
					xxEaton	1	0	0	0
					xxxMelton	0	0	0	0
					Gorsica p	0	0	0	0
Totals	32	8	27	12	Totals	30	3	27	12

xBatted for Swift in 8th.
xxBatted for Gentry in 8th.
xxxRan for Eaton in 8th.

St. Louis	100	011	000	3
Detroit	000	100	000	1

Runs, Epps, McQuinn, Byrnes, York; error, Gutteridge; runs batted in, Moore, Stephens, Mancuso, York; two-base hit, Byrnes; home run, York; sacrifice, Moore; double plays, Epps to Christman, Heffner to Mayo to York; left on bases, St. Louis 14, Detroit 5; bases on balls, Sundra 3, Gentry 8, Gorsica 2; strikeouts, Gentry 2, Gorsica 1; hits, off Gentry 7 in 8 innings, Gorsica 1 in 1; hit by pitcher, by Gentry (Mancuso); wild pitch, Gentry; losing pitcher, Gentry. Umpires, Rommel, Weafer and Grieve. Time of game, 1:44. Attendance, 3,806.

CHICAGO, April 19.—(AP)—The Chicago White Sox got away to a successful start in their 1944 season today when they beat the Cleveland Indians, 3 to 1, before a gathering of 5,705 in the Comiskey park opener. Orval Grove held the Indians to seven hits to beat Al Smith.

WHITE SOX 3, INDIANS 1.

CLEVEL.	ab	h	po	a	CHICAGO	ab	h	po	a
Boderick ss	4	2	1	5	Wright ss	3	1	2	3
Boken 1b	1	0	9	1	Hodgin 1b	4	1	9	0
Heath rf	4	0	0	0	xDickshot rf	4	1	2	0
O'Neill c	4	0	2	0	Fletcher lf	4	0	3	0
Keltner 3b	4	1	3	2	Pytlak c	4	0	5	1
Seerey cf	4	0	1	0	Kolloway 2b	3	1	2	3
Peters 2b	4	1	2	4	Schalk 2b	3	2	2	3
McDonald c	4	2	7	1	Turner c	4	1	3	0
Smith p	1	0	0	0	Grove p	3	1	0	0
xRizzuto	1	0	0	0					
Harder p	0	0	0	0					
xxStatzer	1	0	0	0					
Caldwell p	0	0	0	0					
Totals	34	7	24	13	Totals	32	7	27	9

xBatted for Smith in 8th.
xxBatted for Harder in 8th.

Cleveland	100	000	000	1
Chicago	000	010	00x	3

Runs, McDonald, Wright 2, Dickshot, Schalk; runs batted in, Boderick, Dickshot 2, Turner; two-base hits, Hodgin, Dickshot, Boderick; stolen bases, Wright, Cutright; double plays, Boderick to Peters to Boken, Cutright to Tresh; left on bases, Cleveland 7, Chicago 8; bases on balls, off Smith 1, Harder 2, Grove 1; struck out, by Grove 3, hits, off Smith 5 in 5innings, Harder 4 in 2, Caldwell 1 in 1; losing pitcher, Smith. Umpires, McKinnon, Pipgras and Stewart. Time of game, 2:07. Attendance, 5,705.

Smithie-Purple Tilt Bows to Weather

The first Tech High-Boys' High baseball meeting, scheduled for today at Piedmont Park, has been postponed because of bad weather and ground conditions, it was announced yesterday by Hugh Dobbs, Smithie coach. When the game will be played, has not been decided.

If the weather permits today, Druid Hills and Fulton are scheduled to play at Druid Hills and Decatur is to meet Marist at Marist. Both games will start at 3:30 p. m.

You don't see this brand of tennis today

Tennis match in 1820

But This Brand of Scotch is more popular than ever

Still a favorite . . . after 124 years. That's Johnnie Walker, distinctively smooth and mellow. Ask for this fine scotch next time!

*Popular Johnnie Walker can't be everywhere all the time these days. If occasionally he is "out" when you call . . . call

City and Scott League Pairings Announced

By CHARLIE ROBERTS.

Three service teams will be pitted against a like number of potent civilian nines in the first round of play in the very strong City League of the Atlanta Amateur Baseball Federation, it was revealed yesterday when the pairings of the City and Scott loops, which open this Saturday, were announced.

Sergeant Woody Malone's Lawson General Hospital club, which is generally regarded as the team to beat this year, will make its first City League start against Dick Dodgen's star-studded Whittier Mills outfit at Glenn Field at 4:30 p. m. with Allen Shi calling balls and strikes.

Lieutenant Wille Rouse's Ordnance Depot, reputed to be good but hardly as strong as the 1943 team which captured the city tournament and later the national championship, will match base hits with Joe Jenkins' Georgia Power nine, winners of the Scott League title last year, on the Ordnance field at Conley at 4 p. m. (Atlanta time). Dallas Pugh will do the umpiring.

Ensign Knepner's Naval Air Station Club and Pep Rambert's Bell Bombers, both reportedly very potent, will postpone their game until Sunday afternoon when they will battle it out on the Bomber's field at Marietta.

Two Army clubs, the 17th Machine Records Unit, from Fort Mac, and the Atlanta Army Air Base are slated to battle it out at 4:30 p. m. Saturday on the latter's diamond at Candler field in a Scott League game.

Genuine Parts and the Lawson General Hospital Medical Technicians are the other opening day opponents in the Scott League. This game, with Burns doing the umpiring, is also set for 4:30 at Lawson. The Optimist Club drew a bye for opening day in the five-club loop.

Mack Forgotten In Pregame Plans But Steals Show

WASHINGTON, April 19.—(AP)—Baseball fans here marveled yesterday at the virility of Connie Mack, and applauded the ever-increasing popularity of the "patriarchial pine of Philly."

As his 1944 edition defeated Washington's Senators by 3-2 in a 12-inning opening game, the 81-year-old manager of the Athletics did not publicly appear on the field until several innings had been played.

Someone had forgotten to invite him to participate in the pre-game ceremonies, so between innings Mack came out of the third base dugout and almost trotted across the field to the official box of Vice President Wallace and other notables for introductions.

By the time Mack started back to the Athletics' bench everybody in the park had discovered "who that tall, straight old gentleman is," and the applause he received was the warmest of the day.

Several times he slowed his gait to wave an arm to the crowd or bow.

PLATTER OUT

PHILADELPHIA, April 19.—(AP)—George D. Widener's Platter has been withdrawn from the Kentucky Derby because it was considered improbable not to hurry Platter, W. F. Mulholland, superintendent of Widener Farm, said today. The horse will run in the Preakness stakes at Pimlico May 13.

G.M.A. Relays Are Postponed

The second annual G. M. A. Victory Relays for freshmen, originally scheduled for Friday, have been postponed until Wednesday at 2:30 p. m. because of the fifth district track meet, it was announced yesterday by Major M. C. Paget of G. M. A.

"Many of the boys wished to compete in both meets so we changed our date to accommodate them," Padget said.

Bowling

LADIES' CITY LEAGUE.

G. E. Supply				Arrow Shirts			
Barton	117	109	101	T Swaney	97	108	101
Bennett	79	72	97	Guffin	90	84	76
Suttles	82	89	75	McElroy	99	88	84
Manning	105	97	95	Delno	86	94	85
Chapman	83	110	83	Pendrgrass	88	100	88
	—1	—1	—1				
Totals	467	478	452	Totals	460	474	434

Chamberlin Co.				Claude S. Bennett			
Burnett	82	89	96	Boyd	96	103	91
Frisbie	90	91	70	Yates	98	68	114
Reynolds	68	87	77	Souther	98	97	84
Ragsdale	[illegible]			Dempsey	80	80	80
Lewis	99	103	97	Forrester	102	99	110
					8	8	8
Totals	439	474	429	Totals	474	475	487

Frost Motor Co.				Trust Co. of Ga.			
Duckworth	78	88	99	Dempsey	80	80	80
Hood	68	87	58	Hicks	60	72	86
Grubbe	112	79	89	Stuckey	86	91	95
Whitaker	112	95	78	Beacham	75	98	72
Smith	[illegible]	81	[illegible]	Hatcher	86	84	[illegible]
	8	8	8				
Totals	451	435	427	Totals	381	415	428

Southern Railway				Associated Transport			
Hancock	90	89	76	Holcombe	93	96	96
Snide	89	86	94	Jones	71	81	71
Stephens	90	78	91	Wood	77	82	83
Thomas	88	90	76	Hughen	96	94	101
Moody	104	129	100	Taylor	88	101	98
					20	20	20
Totals	461	472	437	Totals	445	454	469

C. W. C.				General Shoe			
McGrath	113	103	81	Fowler	76	68	76
Baird	83	87	89	Perdue	92	106	74
Brownlee	84	86	96	Woods	86	86	75
E Johnsn	94	106	93	Herndon	68	83	85
H Johnsn	113	82	102	Baker	79	89	88
				Handicap	20	20	20
Totals	487	464	461	Totals	421	452	418

AMATEUR MEN'S LEAGUE

Southern Dairies				Journal A			
Atwell	91	97	87	Hatcher	106	88	116
Johnson	102	84	118	Bartlett	86	120	121
Hall	84	103	88	Livingston	93	73	93
Jarvis	87	107	86	Neal	92	84	106
Brown	90	104	88	Newton	93	129	97
Handicap	18	12	12				
Totals	472	507	479	Totals	470	494	533

Randall Bros.				United Motors			
Therrel	113	132	129	Shaw	119	95	76
Bell	78	101	85	Caran	126	94	92
Henry	86	82	103	Tinsley	90	84	
Moore	97	90	86	Woods	83		90
Clayton	92	102	106	Wilson	98	107	113
				Fish	7	88	92
Totals	466	509	509	Totals	523	468	463

Railway Mail				Journal B			
Tanner	78	5	91	Walker	107	95	78
Carter	91	93	7	Caldwell	98	111	102
Mcdonnall	83	96	107	Yarbrough	75	106	94
Montgmry	82	97	114	Johnson	87	112	95
Willis	108	123	98	Norman	85	106	110
Richardson		104	92	Handicap	7		
Totals	442	518	507	Totals	[illegible]	[illegible]	479

Constitution Staff Photo—H. J. Slayton.

THE WOMAN—THE OTHER WOMAN—Mrs. Ora Gaines, 48 (left), is held at the city jail on a charge of murder in the fatal shooting of her husband, Frank Gaines. In the cell next door to her is Mrs. Florine Walthal, self-styled "other woman" in the case and the reason, Mrs. Gaines says, for her husband's death from a pistol wound.

'I Was Scared of Him and Her,' Says Wife Who Killed Gaines

By CELESTINE SIBLEY.

Two women who were brought together by the love of one man sat in adjoining cells at the city jail yesterday—trapped by that love.

One of them, 48-year-old Ora Gaines, is the wife charged with the murder of her husband.

The other, younger, prettier Florine Walthal, held as a material witness, has been branded The Other Woman—the woman whose love for Frank Gaines led him to his death.

"I shot Frank," said the calm, gray-haired wife on one side of the cell partition. "I shot him because I was scared of him—and of her. He was bad—but she was worse. I should have killed her."

"OTHER WOMAN" WEEPS

On the other side of the partition, petite, brown-eyed Mrs. Walthal wept uncontrollably.

"I wish she had killed me instead of him," she sobbed. "He never had a break in his life. The breaks were always against him. I loved him. I'll always love him—but even that worked against him."

Quiet and self-possessed, the wife, Mrs. Gaines, told of how she had lived in fear for her life for months and that she got a gun and met Gaines at the door Tuesday afternoon.

"I told them he shot through the door first—but he didn't," she said after seeing a newspaper account of it. "I really shot through the door, but he had said he was coming back to 'get me,' and I wasn't going to let him shoot first. Would you?" she asked.

WALKS AWAY AT FIRST

On the other side of the yellow tile jail wall, Mrs. Walthal sat on an iron cot and mopped at her eyes with a lace-edged handkerchief. When she was first asked to see a newspaper reporter and photographer, she turned her back and walked away, crying, "I can't. I can't. I'm too broken up."

Later, she recovered her composure and called the reporter. She was still wearing a pert navy blue hat with a tiny nose veil, and she twisted her handkerchief in her hand and waited a moment, her lips trembling, before she started talking. Then the words came in a rush:

"I don't want to say anything for myself," she cried. "I just want to ask you if you have any kindness in your heart to say something good for Frank. He had such a bad life.

"GIVE HIM BREAK"

"People said he was no good. He was in a lot of trouble. But they tell me that when you're dead even the newspapers say good things about you. Give him that break, won't you?"

Rising from the cot she pulled at the handkerchief and paced up and down the cell.

"I really knew him," she went on. "He was in his heart a fine person. When I first knew him I felt sorry for him and I thought I could help him make a better start in life. Even Miss Ora—that's his wife—said, 'Rina, I think you're good for Frank. Why I believe you can make him get a job. And you've even got him to wearing white shirts.' I wanted to help him—and now I know I should have left him."

For a moment she buried her face in her hands and wept softly.

"LOOK WHAT I'VE DONE"

"I meant to help him—and look what I've done," she said in sad wonderment. "If I'm 'the other woman,'" she said, nodding toward the cell next door, "she made me that. He was going to get a divorce. We had it all planned. The three of us talked it over—I thought we were being adult. She agreed to give him a divorce and we were going away and make a fresh start.

"Then he went by to see her. They got into an argument, and—well, you know what happened.

"I was driving the car around the block—and when I came back Frank was on the walk, bent over double clutching his stomach. I took him to the hospital and then I left him only once—to call the doctor. He wanted me with him till the last."

"Miss Ora's" story, as told in the calm, unemotional tone of a housewife chatting with a neighbor over tea, was different.

WIFE TELLS HER STORY

"Frank and I had been married for 19 years," she explained. "I'm 48, too," she added parenthetically, "just Frank's age—but trouble has aged me in the last year. Besides, his money was going to buy her pretty clothes and those rings you see her wearing. I don't know how old she is," she grinned companionably.

"Anyway," she resumed after a moment, during which she sipped coffee out of a paper cup, "Frank and I got along all right. We lived quietly and peaceably until he met her. Then she got after him to get rid of me. He said he didn't want a divorce. Anyway, he started staying away from home with her and when he would come back she'd follow him and embarrass me by standing outside and yelling for him.

SAYS HUSBAND BEAT HER

"She kept on at him till he started acting mean. Have you noticed I'm blind in one eye? He hit me there. He beat me, too, and knocked me down the back steps, causing me to break my leg. While I was at the hospital he moved her into my house, and when I was ready to come home the officers had to go out there and get both of them out."

Mrs. Gaines paused and sipped the chicken soup which she had ordered from a nearby restaurant.

"Of course," she went on, "I'm sorry I did it. It's funny. I had no idea I could do such a thing. When I was a girl at home on the farm in Kentucky I used to shoot a rifle at squirrels and rabbits and things. But I'd never shot a pistol. I never expected to. I always thought sooner or later Frank would kill me."

Mrs. Gaines, attired in a yellow silk shirtwaist dress, smoothed her gray-streaked hair and stared out the window.

"SUCH A MESS"

"This is such a mess," she sighed after a while. "I didn't cry until this morning when I saw one of the detectives. I couldn't somehow. It's all her fault—and to think I'm the one that has to be here in jail. She's sorry for him and for herself—but how about me? I'm just the wife and it's all my fault."

Mrs. Gaines, who said she was born in Falmouth, Ky., said she had not communicated with relatives or retained a lawyer.

"No need to," she remarked. "I haven't done anything but defend myself. But there's going to be some kind of trial tomorrow afternoon. Do you reckon I ought to have a lawyer?"

Detectives had taken Mrs. Gaines by her home to get some clothes and she rooted through a small suitcase looking for her purse.

"My goodness," she mused, "I reckon I ought to have a lawyer."

Services for Gaines will be at 3 p. m. today at the chapel of Harry G. Poole, the Rev. Wills M. Jones, officiating. Burial will be in West View.

Cut Suggested On 'Fun' Taxes

WASHINGTON, April 19.—(AP) A movement developed in congress today to take some of the wartime tax load off of fun, with Representative Knutson, Republican, Minnesota, introducing a bill to cut the cabaret tax from 30 to 10 per cent.

Knutson declared that the stiff levy imposed April 1 was putting thousands of entertainers out of work and closing night clubs. By the "law of diminishing returns," he added, it also is causing a reduction in revenue. Before April 1 when new wartime levies became effective, the cabaret tax was five per cent of the patron's bill.

The tax-writing House Ways and Means Committee, meantime, tentatively approved a shifting of burdens on individual taxpayers—some up and some down—which the congressional staff of experts recommended as necessary to approach a basis for simplifying and "streamlining" the income tax statutes.

Chairman Doughton, Democrat, North Carolina, said that generally the increase or decrease in taxes, under the simplification plan, would not be large. The $1,200 a year married man without children would be hardest hit, his tax jumping from $21 to $61 a year. Some would have smaller increases, and others would have their burdens lightened.

One committee source said the overall effect of the simplification measure, if made law, would be to reduce the annual tax load of the 50,000,000 income taxpayers by $60,000,000.

The committee's plan would relieve 30,000,000 taxpayers from filing any further returns, by adjusting the withholding levy so as to take the total tax liability from wages and salaries of persons earning up to $5,000. It also would simplify the tax computations of the other 20,000,000 taxpayers.

It contemplates scrapping the victory tax and setting up of an entirely new system of normal and surtaxes.

Sandy Springs Child Succumbs to Burns

Chris Carlton Loudermilk, three-year-old son of Mr. and Mrs. B. C. Loudermilk, of Sandy Springs, Ga., died Tuesday night in a local hospital as a result of burns received Monday when his bathrobe caught fire.

Funeral services will be held at 2 p. m. today at the Sandy Springs Methodist Church, with the Rev. Randolph A. Green officiating. Besides his parents, he leaves a brother, Lawrence.

AUTO STOLEN

GREENVILLE, Ga., April 19.—The 5-passenger sedan of Mr. and Mrs. J. F. Antley was stolen from in front of their home Monday night. Thus far no trace of the car has been found.

ADDING MACHINE SHOP
All Makes Adding Machines and Typewriters Repaired
FIRST-CLASS EQUIPMENT
FIRST-CLASS WORK
25 YEARS' EXPERIENCE
26 Pryor St., N. E. WA. 9563

Our Golden Anniversary
Non-Rationed Shoes with that expensive look

2.98
2.98
3.45
3.45
Smart little "numbers" with that fresh-as-a-daisy look... soles that will outwear wartime leather. Stop at your friendly Kinney Shoe Store and see the new spring lines on display. You'll find it very much worth your while.
The Home of Educator Shoes. Nationally advertised in leading magazines.
KINNEY'S
65 WHITEHALL ST. (Next to Kress)

A new MONCRIEF FURNACE 3 years to pay
★ You are no longer required to make an initial down payment on a new Moncrief Furnace, with monthly payments extended over a period of three years . . . and the first monthly payment need not be made until November 1st.
★ If your furnace is beyond repair or if necessary repair parts are not available, you can enjoy a new modern Moncrief furnace.
★ Moncrief's expert servicemen will gladly make a FREE survey and inspection of your furnace and determine its exact condition.
★ The Moncrief Furnace Company has a moderate stock of furnaces and are prepared to serve you, so long as manpower and materials are available.
★ For FREE survey and inspection of your furnace . . . call HEmlock 1281 NOW.
MONCRIEF FURNACE COMPANY
676 Hemphill Ave., N. W. HEm. 1281

It had to be better to become the outstanding Scotch for 317 years!

Haig & Haig
The OLDEST name in Scotch
BLENDED SCOTS WHISKY 86.8 PROOF · SOMERSET IMPORTERS, LTD. NEW YORK

Would King Cole Be Merry With Stomach Ulcer Pains?
The legendary Old King Cole might not have been a merry old soul if he had stomach ulcer pains. Sufferers who have to pay the penalty of stomach or ulcer pains, indigestion, gas pains, heartburn, burning sensation, bloat and other conditions caused by excess acid should try ... and they too may be merry. Get a 25c box of Udga Tablets from your druggist. First dose must convince or return box to us and get DOUBLE YOUR MONEY BACK. (adv.)

Schedule published as information.

TERMINAL STATION—MA. 4900

Eastern War Time

Arrives—	A. & W. P. R. R.	—Leaves
12:25 am	Montgomery-Selma	8:00 am
12:55 am	New Orl.-Montgomery	9:30 am
1:10 pm	New Orl.-Montgomery	9:30 am
5:55 pm	Montg.-Selma-Local	1:25 pm
8:30 am	New Orl.-Montgomery	8:00 pm

Arrives—	C. OF GA. RY.	—Leaves
3:25 pm	Griffin-Macon-Sav.	8:20 am
7:00 pm	Macon-Albany-Florida	10:15 am
1:15 pm	Columbus	10:30 am
12:05 pm	Macon-Griffin	5:00 pm
7:05 pm	Columbus	6:00 pm
9:00 am	Albany-Tampa-St. Pete	9:00 pm
8:00 am	Macony-Albany-Florida	9:05 pm
7:15 am	Macon-Savh.-Albany	11:00 pm

Arrives—	SEABOARD AIR LINE	—Leaves
8:00 pm	Birmingham-Memphis	8:25 am
4:55 pm	N.Y.-Wash.-Rich.-Norf.	2:00 pm
1:35 pm	Birmingham-Memphis	5:10 pm
8:00 am	N.Y.-Wash.-Rich.-Norf.	8:20 pm
6:30 am	N.Y.-Wash.-Rich.-Norf.	9:45 pm

Arrives—	SOUTHERN RAILWAY	—Leaves
6:25 am	Birmingham-New Orl.	12:15 am
7:50 am	Wash.-New York-Ash.	1:30 am
9:30 pm	Diesel to Brunswick	8:00 am
9:15 pm	B'ham-Kan. City-Mcph.	8:00 am
9:20 pm	Det.-Cleve.-Chicago	8:40 pm
7:30 pm	Wash.-New York	9:00 am
8:05 pm	The Southerner-N. Orl.	10:20 am
6:45 pm	Jaxville-Miami-St. Pete	12:10 pm
9:05 am	The Crescent	2:00 pm
8:15 pm	Washington-New York	2:00 pm
9:15 am	Rome-Chattanooga	2:30 pm
5:15 pm	Washington-New York	4:00 pm
1:45 pm	B'ham-Memphis	5:30 pm
12:30 pm	Warm Spgs.-Columbus	5:50 pm
11:45 am	Chgo.-Louisv.-Cin.-Det.	7:10 pm
10:10 am	The Southerner-N. Y.	8:15 pm
7:55 am	Miami-Jaxville-St. Pete	9:40 pm
7:20 am	Jax.-Miami-Tampa	9:50 pm
7:30 am	Columbia-Charl.-Wash.	10:10 pm
10:00 am	Toccoa-Greenville	

UNION STATION—WAlnut 3666

Eastern War Time

Arrives—	A. B. & C. R. R. STREAMLINER	—Leaves
8:30 am	Waycross-Miami-Fla.	12:28 am
April 2	Every 3d day thereafter	April 1
7:35 pm	Cordele-Waycross	8:30 am
6:55 am	Thosvl.-Douglas-Bwick	9:30 pm

Arrives—	GEORGIA RAILROAD	—Leaves
6:35 pm	Augusta-Charleston	9:00 am
6:35 pm	Florence-Richmond	9:00 am
7:20 am	Augusta-Florence	9:00 pm
7:20 am	Charleston-Wilm'ton	9:00 pm

Arrives—	N. C. & ST. L. RY. STREAMLINER	—Leaves
12:18 am		8:40 am
Mar. 29	Every 3d day thereafter	Mar. 27
7:20 pm	Chgo.-St.L.-Nash.-Chat.	11:30 am
7:40 pm	Chatta.-Nash.	10:00 am
10:00 am	Chgo.-St.L.-Nash.-Chat.	7:10 pm
8:30 am	Chatta.-Nash.-St. Louis	9:30 pm

Arrives—	L. & N. R. R.	—Leaves
5:30 pm	Knox. via Blue Ridge	8:15 am
8:25 pm	Cin.-Chicago-Detroit	9:40 am
9:20 am	Cin.-Louisville-Chicago	8:00 pm

post war planning?
Poise is an aid to your business judgment. Good clothes help your poise . . . help you get your ideas across. That's why the Hart Schaffner & Marx Trumpeter label distinguishes America's best-dressed civilians. Hart Schaffner & Marx clothes are not only handsome. They have the stamina you want in wartime clothes. They're all-wool, skilfully tailored, long-wearing. They fit. And they look well on you even when they're old, because these clothes grow old gracefully.
$45 to $65
Home of Hart Schaffner & Marx Clothes
ZACHRY
85-87-89 PEACHTREE, NE

Rick Says U.S. Airmen Are Steadily Improving

By PAUL WARWICK.

[illegible] heroes with individual cases of Scotch whisky [illegible] many American airmen will yet break the [illegible] 26 enemy planes shot down in World War I by Captain [illegible] Rickenbacker—according to no less authority than Captain [illegible] Rickenbacker himself.

[illegible] Captain Rickenbacker [illegible] to send the much [illegible] Scotch to Major [illegible] Bong in the Pacific theater, [illegible] record with 27 [illegible] out of defer[illegible] of General [illegible] MacArthur, and not to [illegible] the required amount of [illegible] available.

More than 100 people already [illegible] Captain Rickenbacker at the [illegible] Atlanta last night [illegible] him, telegraphed [illegible] on the street [illegible] the case of Scotch [illegible] had promised to [illegible] in the South Pacific [illegible] 1918 record.

[illegible] the case of the case (of [illegible]) is closed, as far as Rickenbacker is concerned, since General MacArthur has gone on record as opposing such rewards for aerial battle achievement.

CONFERENCE SPEAKER

Captain Rickenbacker, head of Eastern Air Lines, is in Atlanta [illegible] the principal speaker [illegible] at the All-Southern Hotel [illegible] Conference and Exposi[tion] held in connection with the [illegible] annual convention of the Georgia Hotel Men's Association.

"They're making too much fuss about that record of 26 planes in the last war," said the captain, [illegible] meanwhile with a new [illegible] type that apparently was using more matches than tobacco.

"Major Bong has broken the record—it was only the South Pacific theater that was concerned with that controversial offer I made—and it will be broken many times more before the war is over, especially since the war is by no means near an end.

"These American boys have the training—they have the guts—they have the imagination. They are getting better all the time, while the air forces of the enemy are now on the downgrade. That's true more in Japan than it is in Germany, but it's true right on."

The captain was neutral, in effect, as regards the claims of Captain Don Gentile, in the European theater, of having dispatched 30 German planes. Some seven of Gentile's planes were shot while on the ground.

"Such records should be uniform on all fronts," said Rick. "If one theater of operations allows planes shot on the ground to count—so should the others.

"But don't get the idea that shooting 'em on the ground is child's play. The guy that swoops down near enough to disable them on the airfield is taking a whale of a lot of chances. Of course, there is something in getting the man as well as the plane—but my whole idea is that fairness demands that the score-keeping be uniform on all fronts."

Nothing but applause has resulted from his recent statement, said Rickenbacker, which declared that 17-year-old boys quitting school to enter war plants should be subject to draft for the armed forces.

"The whole idea," he emphasized, "is to keep those kids in school. The last year of school is their most important year. But if they refuse to stay in school, I say they should be subject to call to the service—for they can do just as good a job as the 18-year-olds who are being called. Still—and above all—I think they should remain in school, instead of going either to war work or the fighting forces."

Postwar aviation is bound to multiply Atlanta's importance as an air center, declared the visitor. The city's importance will multiply with international air traffic just as it has with domestic traffic, especially on account of Atlanta's strategic position as an aerial link with South America.

Captain Rickenbacker was met here by John J. (Mike) O'Leary, manager of the St. Charles hotel in New Orleans, a friend and companion of many years' standing.

V

ALUMNAE MEET

Atlanta members of the Westhampton Alumnae Association of the University of Richmond held their spring meeting last night at the Piedmont hotel. The organization meets semiannually.

Constitution Staff Photo—Bill Mason.

RICK AND MIKE—When Captain Eddie Rickenbacker (right) air hero of World War I and present head of Eastern Air Lines, arrived in Atlanta, he was greeted by Captain John J. (Mike) O'Leary, manager of the St. Charles hotel in New Orleans, a friend dating from the last war. Both are attending the All-Southern Hotel Planning Conference and Exposition.

Hotel Problems Topic of Parley

Confessing to the same wartime problems confronting the individual citizen, but multiplied a thousandfold, hotel men from all sections of the southeast yesterday began the All-Southern Hotel Planning Conference and Exposition.

Meeting concurrently was the Georgia Hotel Men's Association, in its 38th annual session, presided over by H. B. Block, of Macon. Officers of this group will be elected today at a business session held at the Ansley hotel.

Dr. Louie D. Newton will make the keynote address today at 9:30 a. m., followed by an address by Glenwood Sherrard, president of the American Hotel Association. Another speaker on the program will be Robert K. Christenberry, manager of the Hotel Astor in New York.

The conference will continue today and tomorrow, and succeeding sessions will also be held at the Biltmore, Henry Grady and Piedmont hotels. Captain Eddie Rickenbacker, president of Eastern Airlines, will be principal speaker at tonight's banquet at the Biltmore.

V

Young Candler Defines Job

On trial with his father, Asa G. Candler Jr., and brother, John H. Candler, on charges of using the mails to defraud, Samuel G. Candler, 29-year-old secretary and treasurer of Briarcliff Laundry, Inc., testified in federal court yesterday that he had never knowingly defrauded patrons of the laundry.

Young Candler told the jury he had no part in the policies of the laundry or formulating the terms with customers, but his work consisted of "learning the laundry business from the washroom up. I worked only in production and operation in the plant and not in the office," he said.

The three Candlers and two of their business enterprises, Briarcliff Laundry, Inc., and Briarcliff, Inc., are charged by the government with transmitting false claims through the mails leading customers to believe that goods handled by the laundry were covered by insurance when actually no such insurance was carried. The lack of insurance on customers' goods was disclosed last June when the laundry was destroyed by fire and patrons sustained losses.

Testimony as to the integrity and honesty of the defendants was offered in court yesterday by Bishop Arthur J. Moore, Dr. Louie D. Newton, Preston Arkwright and John H. Ewing, all of whom said Asa G. Candler Jr. had a "good reputation and standing," and Dr. T. Irving Willingham and John A. Hurt offered similar testimony regarding Samuel G. and John H. Candler.

Under cross-examination by J. Ellis Mundy, assistant district attorney, John H. Candler yesterday testified that he carried insurance of various kinds on the building and equipment of the laundry, on employes, on use and occupancy of the building, and several other types, but never more than $1,000 on customers' goods.

V

Remove Production Ban, Alcohol Group Asks

NEW YORK, April 19.—(UP)—The National Alcoholic Beverage Control Association tonight petitioned the government to lift the ban on the production of liquor to combat "black markets, bootlegging, hijacking, racketeering and gangsterism."

The petition held that the ban, effective since October, 1942, is creating a condition which menaces the public health and welfare and impedes or threatens the orderly administration of alcoholic beverage control.

It asked the government, "if consistent with the war requirements, to grant a reasonable opportunity for the distillation of spirits for beverage purposes."

Atlantan Makes 'No Motor' Landing In South England

While one-engine landings have become frequent, on March 19 Lieutenant Horace F. Pair, 25, of 415 Ashby street, S. W., pushed his skill a little further and executed a no-engine landing, according to an Associated Press dispatch. One engine of his A-20, or "Havoc," light bomber, quit on the way to the target, but Lieutenant Pair managed to keep the plane in formation and carry out the bombing mission. The second engine conked out on the way back to the base, so he crash-landed in southern England.

Mrs. Horace F. Pair, wife of the lieutenant, has received word that the Purple Heart has been awarded to Lieutenant Pair for injuries sustained in this crash landing.

Pair, the son of Mr. and Mrs. Hugh F. Pair, has been in service for two years and overseas five months.

60-Day Dog Quarantine Is Placed on Marietta

The Constitution's News Bureau.

MARIETTA, April 19.—Because of a recurrence of rabies, Dr. J. F. Lester, county health officer, has placed all dogs in this city under a 60-day quarantine.

Under this regulation all dogs in the city must be confined in a safe place. Owners may exercise them with leashes.

"I DISCARDED HARSH LAXATIVES"

Ex-Constipation Sufferer Praises Kellogg's All-Bran

Taking nasty doses—for constipation due to lack of "bulk" in the diet? Then read this letter.

[illegible] KELLOGG'S ALL-BRAN as [illegible] for constipation. [illegible] to take [illegible] patent [illegible] They gave me only partial and [illegible] KELLOGG'S ALL-[BRAN] [illegible] same boat I was." [illegible]

More and more people write in about the joyous relief they get from KELLOGG'S ALL-BRAN. It really gets at one common cause of constipation — lack of certain cellulosic elements in the diet. For ALL-BRAN is one of Nature's most effective sources of these elements, which help to fluff up and prepare colonic wastes for [illegible] Remember, KELLOGG'S ALL-BRAN is [illegible] — a gentle-acting "regulating" food.

If your constipation is due to a [illegible] deficiency in the diet, eat KELLOGG'S ALL-BRAN regularly [illegible] in several muffins [illegible] of water [illegible] ALL-BRAN, made only by Kellogg's in Battle Creek.

Think it will rain again?

It always Has!

It [illegible] in dry weather that showers come often—and often unexpectedly—you may, any day, find yourself minus the raincoat you've resolved time and time again to buy at the first opportunity. And now comes the opportunity to get a good one; one that will serve you for no telling how long.

—Available in several models, made of fine-textured Summer gabardine; two shades of tan—medium and light. Regulars, longs and shorts.

25.75 to 65.00

MEN'S CLOTHING, FIRST FLOOR

PARKS-CHAMBERS

37 PEACHTREE ST.

(Zone 3)

Amazing Way for "RUN-DOWN" people to get NEW VITALITY..PEP!

THESE two important steps may help you to overcome the discomforts or embarrassment of sour stomach, jerky nerves, loss of appetite, underweight, digestive complaints, weakness, poor complexion!

A person who is operating on only a 70 to 75% healthy blood volume or a stomach digestive capacity of only 50 to 60% normal is severely handicapped. So with ample stomach digestive juices PLUS RICH, RED-BLOOD you should enjoy that sense of well-being which denotes physical fitness . . . mental alertness!

If you are subject to poor digestion or suspect deficient red-blood as the cause of your trouble, yet have no organic complication or focal infection, SSS Tonic may be just what you need as it is especially designed (1) to promote the flow of VITAL DIGESTIVE JUICES in the stomach and (2) to build-up BLOOD STRENGTH when deficient.

Build Sturdy Health and Help America Win

Thousands and thousands of users have testified to the benefits SSS Tonic has brought to them and scientific research shows that it gets results—that's why so many say "SSS Tonic builds sturdy health—makes you feel like yourself again." At drug stores in 10 and 20 oz. sizes. ©S.S.S.Co.

S.S.S. TONIC

helps build STURDY HEALTH

QUICK EASY WAY FLUSHES BOWELS

If constipated, bilious, nauseated, bloated, filled with gas, and lack appetite, if troubled with dizzy spells and spots before your eyes, it may be due to functionally clogged bowels. JACOBS LAXATIVE SALT when used as directed softens waste matter then flushes both upper and lower bowels, restoring inner cleanliness. Quick. 40c at drug stores.

JACOBS LAXATIVE SALT

Reed's Are Tops on **TRUSSES**

LARGE SELECTION! REGISTERED FITTERS! EVERY FIT GUARANTEED! UP TO 50% SAVINGS!

$3.49 UP TO $12.98

$4.00 Value Elastic STOCKINGS $2.49

ASPIRN TABLETS Bottle of 100 5 Grains **11c**

75c CAROID And BILE SALT TABLETS Bottle of 50

46c

IRONIZED YEAST TABLETS Reg. 1.00 Size **44c**

Just Received! Fresh Stock!

FOUNTAIN SYRINGE COMBINATION Regular $2.00 Bottle

May be used either as a Hot Water Bottle or as a Fountain Syringe!

$1.19

REED'S CUT RATE Drugs

119 ALABAMA ST., S. W. *Between Broad and Whitehall*

LOWEST DRUG PRICES

ALL SALE PRICES GOOD THURSDAY THRU SATURDAY

PHILLIPS' MAGNESIA Reg. 50c Size

21c

LIFEBUOY SOAP---10c SIZE

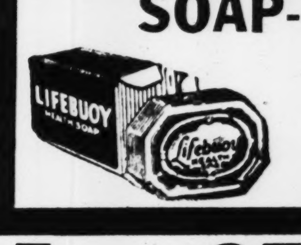

5 BARS FOR 27c

SANITARY NAPKINS Very Best Quality! Box of 12 Velva Nap Brand **10c**

50c MOLLE OR BARBASOL SHAVING CREAM	**25c**
1.00 LUCKY TIGER HAIR TONIC. CUT TO ONLY	**69c**
1.25 SARAKA BULK LAXATIVE FOR CONSTIPATION	**79c**
WITCH HAZEL FULL PINT BOTTLE	**16c**
1.40 PINKHAM'S VEGETABLE COMPOUND—LIQUID	**77c**
LAVA SOAP REMOVES DIRT. LARGE SIZE.	**8c**

LYONS TOOTH POWDER Regular 50c Size

24c

HARD to FIND? WE HAVE IT!

CHEN YU	NAIL POLISH, ALL SHADES	75c
50c NOXZEMA	SKIN CREAM	39c
METAL POT	CLEANERS. JUST A FEW LEFT	2 for 15c
UMBRELLAS	JUST RECEIVED. EXCELLENT QUALITY	$3.98
TWEEZERS	FOR EYEBROW. ALL METAL.	35c
FOUNTAIN	PENS WITH GUARANTEE. MADE BY CONKLIN	$1.00

PHOTO Finishing Roll of 6 or 8 EXPOSURES DEVELOPED AND ONE PRINT OF EACH

25c One-Day Service

We Fill Prescriptions at Lowest Prices ONLY HIGHEST QUALITY DRUGS USED

1.25 ABSORBINE JUNIOR LINIMENT. CUT TO ONLY	**63c**
100 SACCHARIN TABLETS. 1, ½ OR ¼ GRAIN	**12c**
75c DOAN'S KIDNEY PILLS. CUT TO ONLY	**34c**
35c PREP SHAVING CREAM. TUBE OR JAR	**14c**
CIGARETTES POPULAR BRANDS—$1.54 PER CARTON	**2 Pkgs. for 31c**

VITAMINS PROTECT YOUR HEALTH! REED'S SAVE YOU MONEY!

BETREX-PLUS VITAMIN B-COMPLEX CAPSULES. Highest Potency B-Complex Capsule in Atlanta! Bottle of 100

FORMERLY $2.98 NOW ONLY **$2.49**

KALSAPAN (Calcium Pantothenate) TABLETS—100's. The Anti-Gray Hair Vitamin!

FORMERLY $1.98 Now Only **$1.49**

ESTRA-BETA VITAMIN B-COMPLEX CAPS. With LIVER and IRON Amazingly Powerful!

FORMERLY $4.98 NOW ONLY **$3.98**

SALE! NEW LOW PRICES ON FAMOUS VITAMINS!

SUPER-MULTI VITAMIN CAPSULES 9 High Potency Vitamins in 1 Capsule! Take Only One a Day!

FORMERLY $3.98 NOW ONLY **$3.39**

UNICAPS VITAMINS BY UPJOHN Bottle of 100

Formerly $3.95 Now Only **$2.96**

VITAMIN B-1 For Pep, Energy, Nerves!

5 MG 100's Formerly $1.29 **89c**

10 MG 100's Formerly $2.29 **$1.69**

100 Vitamin A Capsules 25 M Units 1.98	250 BREWER'S Yeast Tablets 59c	50c Pepsodent Paste or Powder 39c	ALL 5c Smoking Tobaccos 3 for 11c
100 Vitamin D Capsules 50 M Units 2.98	50c JERGENS Hand Lotion 39c	200 SQUIBB'S Aspirin Tablets 69c	ALL 10c Smoking Tobaccos 2 for 15c
25c EX-LAX Chocolate Laxative 19c	HEMO Vitamin Drink Full Pound 59c	60c ALKA-Seltzer Anti-Acid Tablets 49c	25c SIMMONS Laxative Powder 12c
100 ALOPHEN Laxative Pills 49c	30c LYSOL Liquid Disinfectant 25c	50c TEEL Liquid Dentifrice 39c	50c TEK Tooth Brushes 29c
30c CUTICURA Soap or Salve 19c	EPSOM SALTS Full Pound 6c	50c Hinds Almond Lotion 2 for 49c	50c MENNEN'S Shaving Cream 39c
25c BAYER'S Aspirin Tablets 19c	50c CAROID Tooth Powder 29c	ARRID Deodorant Cream 39c & 59c	35c FREEZONE For Corns 19c
15c Putnam Dyes 6c	75c S T 37 Antiseptic Solution 59c	25c CARTER'S Liver Pills 19c	25c ANACIN Pain Relief Tablets 19c

TAX ADDED TO TAXABLE ITEMS—QUANTITY RIGHTS RESERVED

Louisville Editor To Speak To Garden Club Convention

The Garden Club of Georgia will open its annual convention at the Biltmore hotel next Monday at 2 p. m., with the president, Mrs. Thomas M. Brumby, presiding. Hosts for the convention will be ten garden clubs that are members of the Junior Flower Show Association. Mrs. Mark [illegible] Jr. is general chairman and Mrs. Freeman Strickland is her co-chairman.

Among the prominent speakers [illegible] on the program is Tom Wallace, editor of the Louisville, Ky., Times, who will address a [illegible] gathering on Tuesday at the Biltmore.

Preceding the convention, a meeting of the state executive board is scheduled for 10:30 Monday a. m. at the Piedmont Driving Club, and will be followed by a luncheon for the board members at the club.

The invocation at the opening session will be given by the Rev. J. Milton Richardson, rector of St. Luke's church. Mrs. Samuel W. [illegible], president of the Junior Flower Show Association, will welcome the guests, and Mrs. John [illegible] Illges, past president of the Charter Garden Club of Columbus, will give the response. Reports will be given by the secretary, Mrs. Harry Stewart, of Macon; the treasurer, Mrs. H. Lane Young Jr., of Griffin; the president, Mrs. Thomas Brumby, and other state officers.

Speakers at the opening session will include Mrs. E. Wesley Frost, of Fayetteville, Ark., president of the National Council of Garden Clubs, and James Armstrong, of the Regional Rationing Committee.

A dinner to be given at 7:30 p. m. in the Empire Room of the Biltmore will climax the opening day's events, with Dr. John M. Fogg Jr., dean of the College of Arts and Sciences, and associate professor of botany at the University of Pennsylvania, as speaker.

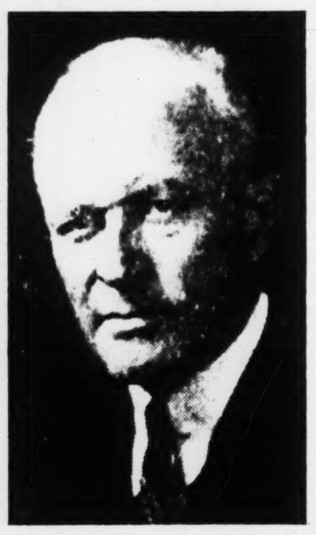

TOM WALLACE, Editor of the Louisville, Ky., Times.

The presidents' breakfast in the Pompeian Room at the Biltmore will open Tuesday's session at 8 a. m., with Mrs. William H. Champlin, of Rochester, N. H., vice president of the National Council of Garden Clubs, as guest speaker. The business session will begin at 9 a. m. in the ball room, this session to be featured by reports of chairmen, the report of the nominating committee, and the election of officers. An invitation to the 1945 convention will also be read.

Concluding the convention will be a joint luncheon for the state club members and the members of the National Council of Garden Clubs, with Mr. Wallace as the featured speaker. The Piedmont, Ivy, Camellia and Boxwood clubs will act as hosts.

Camp Fire Group To Meet Today.

The Guardian's Association of Atlanta Camp Fire Girls meets at the Y. W. C. A. today at 10:30 a. m. for the first session of the outdoor training course. Mrs. A. L. Bowden, chairman of day camping for the council, will announce locations and dates of day camps to be held throughout the city. Mrs. R. P. Seitzinger and Mrs. C. A. Hausman will present "Aids to Successful Planning for Outdoor Events." Mrs. Ben Trimble of the Camp Fire staff will teach outdoor handcraft projects made from natural materials.

Other sessions of the outdoor course will be conducted at the Little House at Fernbank on April 25 and April 27 from 10:30 a. m. to 2 p. m. A certificate will be awarded for 12 hours attendance. This course is planned to give guardians training in various outdoor skills, that they may use now and in summer activities with their groups.

Atlantans To Attend Meeting Of D. A. C. in New York City

The 23d general assembly of the Daughters of the American Colonists to be held at the Commodore hotel, New York, April 21-22, will be attended by a group of prominent Atlanta women, including Mrs. Howard McCall Sr. and Mrs. Thomas C. Mell, honorary state regents, and Mrs. Eli A. Thomas, state regent of Georgia. Representing the James Edward Oglethorpe chapter will be Mrs. Henry E. Newton and Mrs. W. C. Robinson, of Decatur, and Mrs. Logan D. Thomson, Mrs. Robert E. Latta, Mrs. R. H. Perkins and Mrs. W. P. Dunn, delegates; Mrs. Charles L. Dean, of Central, S. C.; Mrs. Henry Mashburn, Rochelle; Miss Dixie Stevens, College Park; Mrs. H. C. Bagley, Mrs. W. E. Beckham and Miss Byrd Blankenship, alternates.

Mrs. Loren Edgar Rex, national president, of Wichita, Kan., will preside.

The assembly will open with a reception and candle light supper April 21 in the East ball room. Especially important will be the report on War Service, which will be given by Mrs. Charles L. McCarthy, chairman and honorary president. A clubmobile given to Red Cross by the D. A. C. is already in service overseas. Thousands of dollars have been given this year to be allocated by the assembly. Thirty nine states and the District of Columbia are now well organized. A memorial service for members will be held Saturday.

A resolution will be presented to the national assembly requesting the adoption of the slogan, "Pennies for Plasma," and all members asked to give their pennies to a blood plasma fund. This slogan was suggested by Mrs. Harry C. Malone, regent of James Edward Oglethorpe chapter, at the March meeting, and the resolution was adopted unanimously by the chapter, and by the 10th Georgia state assembly in Atlanta.

Kappa Kappa Gamma.

Atlanta Alumnae of Kappa Kappa Gamma will hold a luncheon meeting in the Lee room at Davinson-Paxon's Friday at 12:45.

Mrs. Kels Boland will be in charge of the program. Officers for the new year will be elected. Kappas throughout the state as well as those in Atlanta are invited to these monthly luncheons. For reservations call Mrs. Richard Peters, CH. 3989.

Plan Band Concert.

Hoke Smith P. T. A. will present the Hoke Smith band and orchestra in a concert this evening at 7:30 o'clock in the school auditorium. Miss Miriam Tuafe, music director, will be in charge of the program. The public is invited.

Sheltering Arms Group To Be Feted

Mrs. F. R. Boswell and Mrs. Russell Michael will be co-hostesses to the new members and the volunteer assistants in the clerical department of Sheltering Arms at a morning coffee at 11 a. m. Friday at the home of Mrs. Boswell, 60 Inman circle. Mrs. Michael, president of Sheltering Arms, will explain the activities of the nurseries, and Mrs. Boswell, chairman of the clerical committee, will conduct a school of instruction for the members of her committee.

The committee and new members include Mesdames Toulman Hurt, Ben Oehlert, Malcolm Henderson, Ralph McGill, E. J. Forio, Don Leslie, Ralph Paris, Sharpe D. Wall, Dan Byrd Jr., Fred Ware, Paul Turner, R. S. Hammond, Don Cathcart, Griggs Shaefer, Carleton Hughes, J. J. Wallace, Dan Clarke, George Glenn, N. B. Dennis, T. T. Tucker, Sam Hart, James Wilcox, Arthur Montgomery, Linwood Butterworth, Wellborn Cody, Robert Crockett, C. C. Cromwell, Dewey Ellis, John Henson, Leon Jones Jr., Glenn Lamar, George McCarty Jr., Robert Norman, A. F. Patton, George Bowen, S. W. Reese, Don Vance, J. L. Wadley, T. T. Tucker, W. H. Powers Jr., William Ballenger Jr., W. C. Bradford, William Hudson and Robert Cowden.

5th District W. C. T. U.

The Fifth district W. C. T. U. will meet Friday at 10:30 a. m. at Haywood Memorial church. [illegible] presidents will be prepared to make semi-annual reports.

52 YEARS OF SERVICE
JNO. L. MOORE EST. 1892 & SONS, INC.
70 FORSYTH ST. N.W.

Just Ramblin'

By MARY HARRIS ROWSEY.

MRS. MORRIS FISHBEIN, of Chicago, Ill., wife of the eminent doctor who is editor of the Journal of the American Medical Society and author of numerous books, needs no prompting to wax enthusiastic about the gracious and hospitable people she has met in Atlanta. And her daughter, Marjorie, and the latter's husband, Lieutenant Lester V. Marks, U. S. Army, who is stationed here, are of the same opinion. So much so, in fact, that they have chosen GEORGIA as the name for their daughter born last Sunday at Piedmont hospital.

Mrs. Fishbein came to Atlanta to be on hand to welcome her new granddaughter and plans to stay for several weeks. Her time, however, won't be entirely occupied by social affairs or visiting at the hospital. For she is wrapped up in Red Cross Nurses' Aide work, and almost as soon as she arrived she applied for a temporary transfer to the local corps. It was granted immediately, for while there is an overflow of night Nurses' Aides, the hospitals are crying for daytime helpers.

Since she believes in preparedness, Mrs. Fishbein brought two of her uniforms with her and already has begun her duties at Piedmont hospital, where she serves from 4 in the afternoon until 11 o'clock in the evening. This is a happy arrangement, for Mrs. Fishbein goes to the hospital every morning around 10 o'clock and visits her daughter until time to go on duty.

Mrs. Fishbein is a director of the Chicago Lying-in hospital, which she helped to build, as well as being chairman of the Illinois committee of the women's division for the National Foundation for Infantile Paralysis. Even though she was (and is) keenly interested in the hospital, she says she never knew until she had worked in it what a great education in humanitarianism it has to offer. She has to her credit more than 850 hours of service as a Nurses' Aide.

She is proud to be able to help her country in relieving trained nurses and helping to release them to the armed forces, and she considers it a great privilege to contribute what she terms a "small part" toward victory. And she has never derived greater satisfaction from anything she has ever done heretofore.

She thinks it most remarkable that young women holding important jobs should give their time to assisting at hospitals at night, after working eight or ten hours during the day. And she feels that women like her, whose children are grown or in school, in giving up some of their hours of rest, time spent at meetings or social affairs, can derive later pleasure looking back upon the service they have rendered.

She further confided to us that she has never worn any dress, no matter how expensive, that gave her the same lift as her Nurses' Aide pinafore, nor has she ever had any jewelry that she took more pride in wearing than her Red Cross pin and service stripes.

And nothing would thrill her more than knowing that she had played a part in helping to recruit others as daytime Nurses' Aides, for whom a new class will begin on May 22 at the Atlanta chapter headquarters.

OF ALL the entertainment that will provide fun at the Lovett School Carnival on Saturday, the pet parade is causing the most excitement among the students who will present this particular feature. Any pet—with the exception of snakes—may be entered, and intriguing prizes will be awarded the winners. The judges are Hixon Kinsella and Carlile Martin, whose decisions will be unbiased, since neither has children who are students at the school.

Entries are pouring in every day and the pets listed include everything from dogs, cats and rabbits to roosters. Among the entrants are Louise Brandon, but there's a question mark for the pet. She is expected to receive a monkey as a birthday gift, and if it arrives in time she will parade with it. So, she's put her name on the list—"just in case."

Home Is Named For Mr. Craighead

Honor was paid Edgar Craighead for the many years of splendid service he has given to the Churches' Homes for Girls, when the directors of that body met recently and formally named their newest home, the Edgar Craighead Home. This new home at Ponce de Leon avenue and Durant place, N. E., will take care of 140 additional young business women when it is made ready for occupancy this summer. Mr. Craighead made a brief talk in which he summed up the importance of these homes to Atlanta and their contribution to the community.

The meeting, held in the [illegible] Calaway Home, was presided over by John A. Manget, president, who told of several donations already made to the new home. Among the contributors are Goodloe Yancey and Marvin L. Thrower.

Mrs. Claude C. Smith, vice president, spoke on the protection the girls receive in the homes, where only the finest type of girls are permitted to live. Mrs. F. R. Foster, executive secretary, and the matron of the homes, [illegible] During the month [illegible] Josiah T. Rose gave the financial report [illegible] Mrs. George [illegible] and Mrs. Pauline [illegible] gave reports, and Mrs. [illegible] M. Sharp made a brief talk.

Mrs. L. D. King, who directs the [illegible] was a guest and told of the progress [illegible] She announced a [illegible] for Tuesday evening at the [illegible] Manget Home.

Other guests who made brief talks were Mrs. James A. [illegible], Miss Louis Arrington, Mrs. Edgar Watkins, Mrs. W. A. [illegible].

A letter was sent to Mrs. Margaret [illegible], matron of the [illegible] Home for many years, who is very ill.

Decatur Club

The Decatur Woman's Club will meet at the clubhouse April 21 at 3 p. m.

Officers and chairmen are requested to bring written reports of work done during year. The report of the nominating committee, Mesdames J. H. Owens, W. [illegible] Hamilton and Ray Wil[illegible]. Reports will also be given [illegible] attending the state [illegible].

P. T. A. Board Meetings

[illegible] P. T. A. executive board meets today at 10 o'clock in the school library.

MARY LIN P. T. A.

Mary Lin P. T. A. executive board meets today at 10 o'clock in the school library.

Personal
To Certain Fat Women

You adult fat people may often slim down without starvation diets and backbreaking exercises when your excess fat is contributed to by thyroid deficiency. Just eat sensibly and take Marmola only in accordance with the directions, instructions and warnings on the package and in the enclosed circular, and not otherwise.

Marmola is not a cure-all. If in doubt at any time about advisability of treatment and for further information as to the properties and effects of the Marmola ingredients, consult a physician.

If you need Marmola, why not lose those uncomfortable pounds the Marmola way. Don't delay. Druggists have sold more than twenty million packages during the past thirty years.

It's THRIFT THURSDAY in
RICH'S BASEMENT

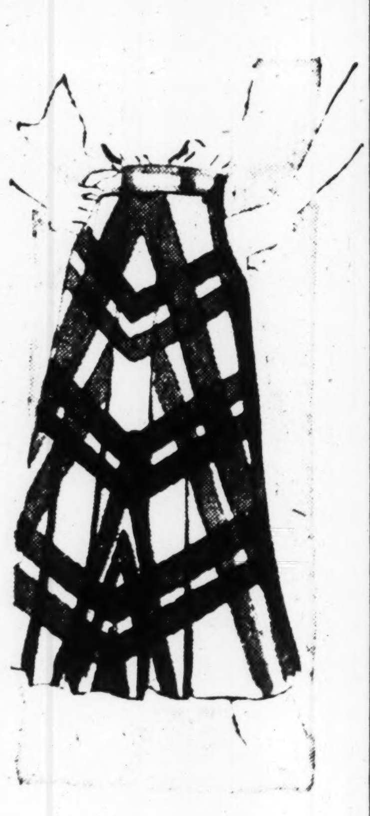

Pleated front and back!
Misses' Skirt
2.98
Your smoothly fitting wool skirts! In blue, gold, tan and lilac! 9 to 15, 24-30.
BASEMENT—SPORTSWEAR

Your Wardrobe Lifters!
Accessories
Sheer Rayon Hose—59c
Neckwear - Dickeys—2.38
Gay Homespun Bags—4.00
Plus 20% Tax
BASEMENT—ACCESSORIES

Tots' Wash Togs
79c ea.

Fruit-of-the-Loom Frocks
Dainty cotton frocks in checks, prints and solids. All fast color! Attractively detailed. In 1-3, 3-6.
Little Boys' Wash Suits
Well tailored little suits with dark pants and light shirts. Fast color blue, brown, tan and green. 1-3, 3-6.
BASEMENT—TOTS' DEPARTMENT

Gay styles—Fly-Front!
Print Dress
2.49
Rayon Spuns, Seersucker, Romaine or Gingham! Sizes 9-15, 12-20, 38-44.
BASEMENT—DRESSES

Hats you love best—in
Summer Straw
2.00
Match-mate for summer wardrobe! Sailors, calots! Black, white, navy, toast.
BASEMENT—MILLINERY

Sleek fit—100% wool!
Misses' Suits
12.00
Snugly fitting suits — for every occasion! All rayon lined! Sizes 10-18, 9-15.
BASEMENT SUITS

Women's Non - Rationed
Play Shoes
1.00
Gay fabric shoes — in dressy and casual styles! Wedgie heels, low platform soles! In beige, brown, white 4-9, N-M.
BASEMENT—CORNER SHOE STORE

Two - Piecer for Boys!
Slack Suits
2.39
Comfortable and neat! Out-or-in, short-sleeve shirts! Novelty cotton weave! 8-18.
BASEMENT BOYS' DEPARTMENT

Washable — Practical!
Smart Dresses
2.00
Prints and stripes! Solids, and checks! Seersuckers or rayon prints. 9-15, 12-20, 38-44.
[illegible]ENT CASUAL DRESSES

Fruit - of - the - Loom!
Famous Slips
1.00
Fitted rayon crepe or satin! Short, medium or long. Tea rose or white. 32-38.
BASEMENT UNDERWEAR

BASEMENT ANNEX

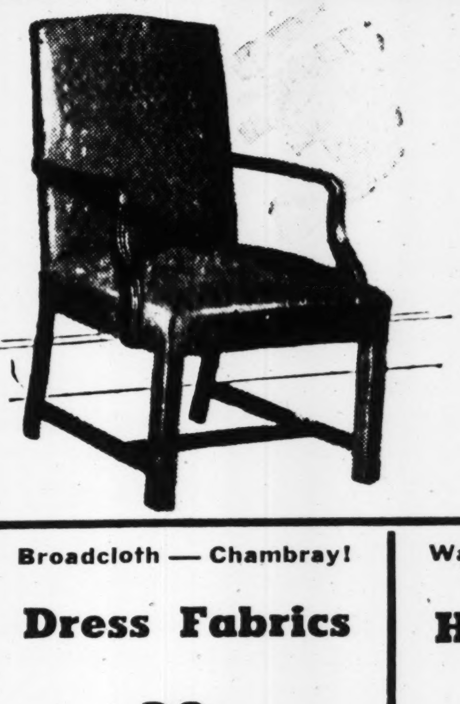

Comfortable, Sturdy!
Arm Chairs
7.95
Sturdy chairs in your comfortable pull-up style! All full size — with hardwood frames!
BASEMENT ANNEX—FURNITURE

Broadcloth — Chambray!
Dress Fabrics
38c yd.
Solid broadcloth and chambray or printed spuns! All in lovely spring colors!
BASEMENT ANNEX FABRICS

Washable Colonial rugs!
Hooked Rugs
2.29
Hand-hooked rugs add a charming note to any room! Lovely designs and colors!
BASEMENT ANNEX HOME FURNISHINGS

Men's Sanforized shrunk
Wash Slacks
1.00
Stripes and patterns! Blue, brown, grey! 29-36 waists.
Sport Shirts, S. M. L. 1.00
BASEMENT MEN'S DEPT.

Menus Conform to Nutrition Standards; Provide Moderately-Priced Meals

These menus conform to high nutrition standards and are designed to provide moderately-priced meals. Point-free and low-point foods are used as far as possible.

THURSDAY

BREAKFAST

Grapefruit Soft-Boiled Eggs
Toast Butter
Coffee Milk

LUNCHEON

Tomato and Bacon Sandwiches
Cottage Cheese Salad
Tea Milk

DINNER

Baked Stuffed Pork Chops
Mashed Potatoes
Green Peas or Beans
Fruit Salad Bread Butter
Coffee Milk

FRIDAY

BREAKFAST

Orange Juice Scrambled Eggs
Toast Coffee

LUNCHEON

Baked Beans (Frozen)
Carrot and Cabbage Slaw
Rye Bread Butter
Boiled Custard
Tea Coffee Milk

DINNER

Baked Fish Fillets
Casserole of Escalloped Potatoes
Combination Vegetable Salad
Lemon Pie
Tea Coffee Milk

SATURDAY

BREAKFAST

Grapefruit Juice Oatmeal
Whole Wheat Toast Jam
Coffee Milk

LUNCHEON

Cream of Celery Soup
Toasted Salmon Sandwiches
Radishes Pickles
Tea Milk

By Sally Saver.

DINNER

Barbecued Spareribs
Baked Potatoes Head Lettuce
Gingerbread with Orange Sauce

Recipes for dishes named in menus.

COTTAGE CHEESE SALAD

2 Cups cottage cheese
1 Teaspoon salt
2 Tablespoons chopped chives or green onions
1-4 Cup chopped celery
Paprika
1 Medium onion
2 Tomatoes
2 Carrots
French dressing
Salad greens

Rub mixing bowl with a clove of garlic. Add cottage cheese, salt and paprika. Fold in chopped chives and celery. Turn into a bowl that has been rinsed with cold water, chill in refrigerator. Unmold on large salad plate, surround with lettuce, onion rings, tomato wedges and carrot sticks. Serve with French dressing. Serves 6.

BAKED STUFFED PORK CHOPS

6 Thick rib chops
Salt, pepper
Cooked prunes
Pitted ripe olives
1 Small tomato

Have butcher make pockets in chops. Sprinkle chops with salt, pepper and flour. Remove pits from prunes. Cut tomato into wedges. Stuff chops with prunes, olives and tomato, and place in baking pan. Place in moderate oven, 350 degrees and cook until chops are tender, about 1 hour. Serves 6.

Don't Leave Food on Plate At Mealtime

By Ida Jean Kain.

The other night I went to a dinner meeting. We were served a delicious meal—baked ham, mashed sweet potatoes topped with almonds, fresh peas, a crisp salad, a variety of hot breads, butter, cake with butterscotch sauce, and coffee. Then we sat back and listened to speakers from Greece, Czechoslovakia, Norway, Lithuania and France give their heart-breaking reports on starvation in those countries!

As I sat there, I couldn't help thinking of the huge amount of uneaten food I had just seen sent back on the plates to the kitchen to be thrown away, not just scraps of bread which we seem to be in the habit of crumbling and wasting at a meal of this kind, but large slices of ham and portions of the sweet potatoes. I am sure the women there did not like to waste the food, but the servings were so generous they couldn't eat it all.

When that food waste is multiplied by the amount thrown out at luncheons, dinners and banquets held every day, all over our country, it would seem very likely that the wasted food alone would feed a good percentage of the starving people.

We have always been served too much food at these public affairs but sumptuous menus today are out of order. It is past time we cut down. We can get along without so many courses at dinners and banquets. That would not only help the rationing situation but the labor shortage. When the courses and servings are reduced, there will be some kicks from a few people with big appetites who figure they have paid a fancy price for their meal. But why couldn't some second serving system be worked out by which anyone who wanted more could get it?

The next time you go to one of these affairs, just notice how much food is sent back to the kitchen. That will be enough to convince you something should be done about the food wasted.

Restaurant diners have a responsibility here, too. It has been estimated that people who dine out leave an average of 6 per cent of the food on their plates, either because the portions are larger than they want, or because courses they do not really like are included in the price of the meal, or because they order too much. And sometimes it's because the vegetables have been so overcooked they are not fit to eat.

Then, too, there is food waste in dining out because of our so-called good manners. Uncle Sam's nutritions have suggested that we pick up our chops and chicken bones in our fingers to get all the good meat, tip up the fruit and soup bowls to get the last spoonfuls; and even to soak up the gravy in the good old-fashioned way with a piece of bread. Anything that saves food is not bad manners.

MY DAY

By Eleanor Roosevelt.

NEW YORK CITY, Tuesday—Mr. Charles Hyde Taylor, of the Vocational Research [illegible] was most interesting yesterday morning at Hyde Park. He showed the young high school students that during their school years they are building up a record which can be used to show what they will do well in future.

He pointed out, too, that the things we are doing in our leisure time are part of this record and that variety and character will have a great deal to do with the decision of what vocation will be best.

[illegible] them [illegible] both of whom wanted to be doctors. One was chosen to train as a surgeon to assist in emergencies he [illegible] and [illegible]. The other one showed a lack of ability [illegible] and he was shifted into a different branch [illegible].

It is the all-round boy who is being built year by year who [illegible] when a vocation for life is being chosen.

From Hyde Park I went through to Philadelphia, and had a [illegible] dinner with Mr. and Mrs. John Frederick Lewis Jr. Then [illegible] the opening of the occupational therapy exhibit at the Art Alliance. It will be open for a month and, beginning today, [illegible] people there from the various hospitals, military and [illegible] how the work is done. The pictures and [illegible] exhibition were exciting enough in themselves [illegible] people at work, as I have in our various [illegible] who attended this exhibit.

[illegible] will be shown in the District of Columbia [illegible] and in various other cities throughout the [illegible] exhibition [illegible]. No one [illegible] such there demonstrations can [illegible] the handicapped, whether the disabilities [illegible].

[illegible] exhibit, I was reminded of the work [illegible] by the Laymen's League Against Epilepsy [illegible] in Boston. A very beautiful piece of work [illegible] to me as the creation of a soldier who had epilepsy. [illegible] epilepsy is sometimes allied to genius, [illegible] made of late in the control of this [illegible] and encouraging, and the league has been [illegible].

I was glad to hear the other day that the physical therapy aide [illegible] the young women working with the armed [illegible] may now be made officers.

Your Horoscope

By ALICE DENTON JENNINGS, Noted Atlanta Chirologist.

[illegible]

GEMINI [illegible]

[illegible]

CANCER [illegible]

[illegible]

LEO [illegible]

[illegible]

VIRGO [illegible]

[illegible]

LIBRA [illegible]

[illegible] late which will look a strangeness in your life. Avoid other things especially farming. A favorable day for work and ideas of humanitarian nature.

October 23-November 21 (SCORPIO) [illegible] Between 10 p. m. and 12:44 p. m. making it a favorable period for matters of an unusual nature. Professional affairs correspondence.

November 22-December 21 (SAGITTARIUS)—Between 9 a. m. and [illegible] p. m. favorable dealings with [illegible] public [illegible] but take sudden risks.

December 22-January 19 (CAPRICORN) [illegible] and [illegible] full lines of endeavor. Be active [illegible] promoting all affairs. Between 3:4 p. m. and 7:11 p. m. favors writing, literary affairs, educational societies, wholesale and retail affairs.

January 20-February 18 (AQUARIUS) The entire morning hours and [illegible] p. m. favor general business affairs. [illegible] should [illegible] thankfully [illegible] changes from the usual. After 10:27 a. m. [illegible] time to stick to [illegible].

February 19-March 20 (PISCES) The [illegible] of a general character as well as [illegible]. Your [illegible] should be observed [illegible]. The afternoon hours [illegible].

Today's Pattern

By Lillian Mae.

Pattern 4733's pointed yoke and slimming front panel are easy and quickly assembled. The step-by-step sewing guide will insure success.

Pattern 4733 comes in sizes 10, 12, 14, 16, 18, 20, 30, 32, 34, 36, 38, 40, 42, 44. Size 16, 2 3-4 yards 35-inch. 1-4 yard contrast.

This pattern, together with a needlework pattern of useful and decorative motifs for linens and garments, twenty cents.

Send twenty cents in coins for these patterns to The Atlanta Constitution, Pattern Department, P. O. Box 133, Station 0, New York 11, N. Y.

Ten cents more brings our 1944 Lillian Mae Spring Pattern Book. New, easy-to-make styles. Free pattern printed in book.

'Nudge' Your Lazy Liver Tonight!

CONSTIPATION with its headaches, mental dullness, upset stomach, lack of pep often result if bile doesn't flow every day into your intestines. So take Dr. Edwards' Olive Tablets. Being *purely vegetable*, Olive Tablets are *wonderful* to pep up sluggish bile flow and insure *gentle yet thorough* bowel movements. Inexpensive. Follow label directions. Feel tip-top tomorrow!

DR. EDWARDS' OLIVE TABLETS

This jumper dress combines several new features—tiny buttons ranging up the fitted midsection, a bit of soft drapery in the bodice, and an eyelet blouse with huge underchin bow. The jumper is made of red shantung. Tiny buttons are white plastic and close with self-material loops. The blouse of white eyelet fits snugly around the waist to be smooth under the fitted jumper. The jumper is $7.99, blouse, $3.99. Miss Jean Millard is the model.

For name of store where dress may be bought, call Winifred Ware, Fashion Editor, WA. 6565.

THE WORRY CLINIC - - - By George W. Crane

Schools Need Political Courses To Protect Democratic Privileges

(Our lawyers and judges are often erroneously blamed for miscarriages of justice when the fault really rests on those emotionally deluded 12 "good men and true" who made up the jury and loked at a woman's silk stockings instead of at the facts.)

Case C-222: Clarence K., aged 43, is a famous judge.

"I was much interested in your case record about training jurors to stick to facts," he began.

"It seems to me that we need such instruction in the public schools not only for the sake of developing more intelligent jurors, but also as a means of protecting our voters against emotional appeals by the politicians.

"When I was traveling in Germany some years ago, I had an interesting discussion with one of the officials.

"He informed me that their men must be diligently trained for public office before they are entitled to seek office.

"He was horrified to think that any barkeeper or race track bookie could run for alderman here in the United States and then disburse the taxes of the citizens in his town.

PRESERVING DEMOCRACY

"I told him that along with our privileges in a democracy, we were subject to just such evils.

"He couldn't comprehend why we would elect any Tom, Dick or Harry to public office when such men were unable to show any technical qualifications to handle their offices efficiently.

"Dr. Crane, I have been wondering if we should not try to protect our democratic privileges by including practical political science courses in high school and college.

"We lawyers and judges must be specially trained before we are permitted to practice in a court of law, but jurors are not given any training in logic or law before they are entitled to render a decision.

"An unscrupulous lawyer will have his pretty female client array herself in enticing garb and pull her skirt above the knee. The jurors may then favor her, in the face of obvious evidence to the contrary.

"Don't blame us judges for the miscarriage of justice, for the blame goes right back to the jurors who stupidly succumb to emotionalism and their own prejudices."

SCHOOLS FOR MANAGERS

Wouldn't it be idiotic for the investors in a great city hotel to entrust its management to 12 "good men and true" who were picked up on the street?

Yet we entrust the conduct of our cities and the dispersal of millions or even billions of the taxpayer's money to similar Tom, Dick and Harry politicians who may never have had any business experience.

A glib orator who can thrill a radio audience, is elected to high office though he couldn't operate even a fruit stand at a profit.

The hotel industry has finally hit upon the excellent idea of having certain colleges offer courses in hotel management.

Under the roof of a great city hotel there may be 3,000 to 5,000 patrons and employes. To operate such a business enterprise is like conducting a small city administration.

Maybe we should pick our political candidates from these colleges where men and women have been diligently trained in handling hotel administration efficiently.

If our schools would spend less time on ancient history and non-essential courses, and devote more time to practical law and sound business administration, logic and applied medicine, practical psychology and other current needs of the human race, we'd have a more efficient citizenry, a solvent government, and greater insurance for the perpetuation of our American democracy.

(Always write to Dr. Crane in care of The Constitution, enclosing a long 3c stamped, addressed envelope and a dime to cover typing or printing costs when you seek personal advice or one of his psychological charts.)

A *Personalized* OPTICAL SERVICE

J. N. KALISH

We specialize in the making of glasses prescribed by your oculist (eye physician)

W. N. AINSWORTH JR.

KALISH & AINSWORTH
GUILD OPTICIANS
ATLANTA
330 PEACHTREE ST
Near Medical Arts Bldg

bare-leg beauty

by Elizabeth Arden

—yes—it's Velva Leg Film—that gives your bare legs and arms the deliciousness of browned toast—may be worn night and day wherever you go—whatever you do—shop of beauty—street floor

1.00 & 2.00

Plus 20% Excise Tax.

REGENSTEIN'S PEACHTREE

Bare ...with fashion

—the accent falls on bare—bare backs—bare midriffs—bare legs—what's left is gay and dramatic playclothes for everything under the sun—check seated—bare midriff playsuit in blue and white or red and white print; standing—the bare backer in the new rick rack print—blue with red or red with blue—lot of other playclothes bare—with fashion—sizes 32 to 38—sports bar—street floor

3.98

Constitution Staff Photo—Bill Mason.

Mrs. Charles Young, seated at center, was recently elected president of the Decatur Junior Service League. Other new officers include: Mrs. W. M. Carpenter, corresponding secretary, seated at left; Mrs. Walton Bobo, secretary, seated at right; Mrs. Alex Wilson Jr., treasurer, standing at left; and Miss Mary Ellen Bennett, first vice president, standing at the right. Officers who were not present when the picture was made include Mrs. Charles Morton, second vice president, and Mrs. Sam Wells, parliamentarian.

Do You Know?

—X!!??X—

Do you know? . . . That Margaret (Mrs. Harold) Castleberry, who writes a clever column called "The Eagle Eye" in the Gainesville Eagle, devoted her entire space last week to a recent visit to Atlanta's High Museum of Art, as the guest of Dorothy (Mrs. Lon) Grove, the museum's efficient director of public relations? . . . That Elizabeth Wilmot (Mrs. Fred) Bull has been visiting her aunt, Mrs. Claude W. Kress, in New York, and while there her husband, Lieutenant Bull, returned from sea duty with the Navy? . . . and that the latter will be stationed in the future at Portland, Me.? . . . That Sarah (Mrs. Robert) Candler has been named treasurer of the Planters' Garden Club, succeeding Mary (Mrs. L. L.) McCullough, who resigned the office because of illness? . . . That a popular high school belle is wearing an engagement ring which she received on St. Valentine's Day, and that her classmates have not yet suspected that it means her betrothal? . . . That Mrs. Vol Blacknall gave a beautiful luncheon in the Embassy Room of the Statler hotel in Washington in compliment to her daughter, Valerie, when she went to Washington for a recent visit? . . . and that her guests were 10 of Valerie's schoolmates at Marjorie Webster College, the number including Arta Folwell, of Atlanta?

Miss Erb of New York City Bride of Lieut. W. K. Inman

NEW YORK, April 19.—The wedding of Miss Jean Barclay Erb, daughter of Mr. and Mrs. Ray L. Erb, of this city, to Lieutenant William K. Inman, A. U. S., son of Mr. and Mrs. Frank M. Inman, of Atlanta, took place here today in the chapel of the Fifth Avenue Presbyterian church.

The ceremony was performed by the Rev. Samuel M. Inman, of Charlotte, N. C., brother of the bridegroom. A reception followed at the St. Regis hotel.

The bride, who wore a gown of Dubarry blue satin and a matching tulle veil fastened with cymbidium orchids, was given in marriage by her father. She carried a spray of cymbidium orchids.

Miss Jane Smallwood was the bride's only attendant. She was dressed in a bronze crepe dress and carried oncidium orchids.

Reese Inman, another brother of the bridegroom, was best man. Ushers were John Coppedge, Milton Brown, Hugo Bartholomae and Herbert Bancroft.

The bride was graduated from the Nightingale-Bamford School and attended Sarah Lawrence College. Lieutenant Inman attended Riverside Military Academy, Gainesville, Ga., and Emory University in Atlanta.

The couple will live temporarily in Henderson. Lieutenant Inman is stationed at Camp Breckinridge, Kentucky.

Garden Division.

The "Club Garden" will be the subject of the round-table discussion at the meeting of the garden division of the Atlanta Woman's Club Friday at 11 a. m. Mrs. O. J. Willoughby will preside. Luncheon will be served at 1 p. m. For reservations call Vernon 0761.

Dance Is Planned By Zeonox Club

The Zeonox Club of Atlanta gives its tenth annual dinner-dance tomorrow evening at the Rainbow roof. The table will be decorated with a large "Z" made of American Beauty roses. Each place will have a favor and a place card made of red and white, the trditional colors of Zeonox.

A breakfast will be given at the Ponce de Leon Pig shop. The new officers will be tapped at the breakfast by the present officers.

Present officers are: Miss Frances Scarratt, president; Miss Peggy Sullivan, vice president; Miss Betty Moore, secretary; Miss Phyllis Graham, treasurer, and Miss Connie Winters, scribe. Their escorts are S. K. Simpson, Don Tryar, Pat Schaeffer, John Sessions and Ted Felknor.

WAACS-WAVES
C.A.P.-MARINES-SPARS
Smarter, Better Fitting Uniforms
Made to Measure
H. GLENN McNAIR
Clothes Made for You
42 Walton St., Grant Bldg. WA. 3244

Junior Woman's Club.

There will be a called meeting of the Junior Atlanta Woman's Club at 8 p. m. Friday at 669 West Peachtree to complete plans for a dessert-bridge party next month.

FUR STORAGE
STORE NOW BEFORE VAULTS ARE FULL
YOUR GARMENTS fully INSURED
Stoddard
713 West Peachtree (Main Plant) Phone VE. 6601
2933 Peachtree Road • 136 Peachtree St.
1168 Euclid Ave. • 620 Lee St.

New Arrivals

Mr. and Mrs. John F. Pruitt announce the birth of a son on April 18 at Piedmont hospital. Mrs. Pruitt is the former Miss Myrtle Hagan, daughter of Mrs. Marie Hagan, of Savannah. Mr. and Mrs. George W. Pruitt, of this city, are the baby's paternal grandparents.

Mr. and Mrs. R. H. Reagan announce the birth of a son, Rosser Howell II, on March 28 at Crawford W. Long hospital. Mrs. Reagan is the former Miss Ruth Manning.

Master Sergeant and Mrs. Harvey J. Bramlett Jr. announce the birth of a daughter, Carolyn Elaine, on April 6 at Fort McPherson hospital. Mrs. Bramlett is the former Miss Kathryn Parr, daughter of Mr. and Mrs. Hugh F. Parr. Sergeant Bramlett is the son of Mr. and Mrs. Harvey J. Bramlett Sr.

Mr. and Mrs. Don Selman announce the birth of a daughter, Beverly Jane, on April 13, at Emory University hospital. Mrs. Selman is the former Miss Alice White, daughter of Mr. and Mrs. J. F. White. The baby's paternal grandparents are Mr. and Mrs. Edward Selman.

Lieutenant and Mrs. Jackson Young Head, of Alpine, Texas, announce the birth of a daughter, Ainsley Drake, on March 29. Mrs. Head is the former Miss Carolyn Drake, daughter of Mr. and Mrs. D. W. Drake, formerly of Atlanta. The baby's paternal grandparents are Dr. and Mrs. E. L. Head, of Rockmart.

Delta Lambda Sigmas Give Dinner-Dance.

Delta Lambda Sigma sorority of Georgia Evening College will honor its new members with a dinner-dance at the Paradise Room following the formal initiation this evening. The new members are Helen Aehl, Vivien Crawford, Lucy Smith, Estelle Snow, Carolyn Stone and Florence Williams, and their dates are Bill Pugh, Tommy Van Houten, Cecil Turner, Joe Gonzalez, Joe Maxwell and Clarence King.

Honor guests of the sorority will be Mr. and Mrs. W. Paul Sewell, sponsors.

N E X T Club Meets.

Mrs. Byron Matress will entertain the N. E. X. T. Club with a "spinning wheel" luncheon at her home, 946 Virginia avenue, today. Mrs. Elton Moore, president, will talk on the spinning wheel and the hand loom, and the party they played in building America. Each member will bring something spun and woven by the wheel and loom of some ancestral member of the family.

Thrifty Sewing Club.

Mrs. Theo Abbey was hostess to the Thrifty Sewing Club recently at her home at 330 Altoona place, S. W.

After luncheon the business session was presided over by Mrs. R. H. Loomis Sr.

The club will meet the first Wednesday in May with Mrs. Antone Hess, 562 Woodlawn avenue, N. W.

Police Auxilary.

The auxiliary to the Police Relief Association meets today at 2:30 p. m. in the school room.

PROMPTLY RELIEVES TORTURE OF
ITCHY SKIN RASH
(due to external cause)
Zemo—a Doctor's liquid formula—promptly relieves itch of simple skin rash. Aids healing. All drugstores. In 3 sizes. ZEMO

If you need to
BUILD UP RED BLOOD!
Try this great blood-iron tonic—Lydia Pinkham's TABLETS—one of the very best home ways to get iron into the blood. Pinkham's Tablets are also famous to relieve symptoms of functional monthly disturbances because of their soothing effect on one of woman's most important organs. Follow label directions. Worth trying.

Personals

Mrs. Edward W. Smith has arrived from Washington, D. C., and opened her home on Howell Mill road for a two-week stay. She was joined here by her mother, Mrs. Maddin Smith, of Memphis, Tenn., and her sister, Mrs. Milton Smith, of Birmingham, Ala. Brigadier General Smith will arrive from Washington to join his wife for the weekend.

Private Cason Callaway Jr. left yesterday for Hamilton, Ga., to spend his furlough with his parents, Mr. and Mrs. Cason Callaway, after a visit of several days here with his sister, Mrs. B. Mart Bailey Jr.

Mrs. Charles Clapp arrived yesterday from Savannah to visit her father, J. R. Mobley, at his home on Juniper street.

Mrs. Frederic E. Uhl is visiting relatives in Allentown, Pa., while Major General Uhl is attending a service commanders' conference at Governor's Island, N. Y.

Ensign Charles S. Benson, U. S. N. R., is visiting his parents, Dr. and Mrs. Marion Benson, on Springdale road, prior to reporting for duty in the Pacific.

Mrs. William Ballenger arrives today from Colorado Springs, Colo., to spend some time before rejoining Lieutenant Ballenger in Colorado Springs. She will be accompanied by her little daughter, Isabelle Ballenger.

Mrs. Wellborn Persons has returned to Camp Forrest, Tenn., after a visit with Mrs. John Mauldin on West Peachtree street.

Rev. Dr. Theodore C. Speers, of New York city, is at the Briarcliff hotel on Ponce de Leon avenue. Dr. Speers is pastor of the Central Presbyterian church, and is moderator of the Presbytery of New York. He married the former Miss Margaret Stoddart, granddaughter of Mrs. Lindsey Powell, a pioneer Atlantan, who resides at 667 Peeples street.

Miss Nellie McIver is recovering from a tonsil operation at the Ponce de Leon infirmary.

Mr. and Mrs. Elton Chapman have returned from St. Louis, Mo., where they visited Mr. and Mrs. Lane M. Smith.

Mrs. Richard R. Berry is spending several weeks with relatives here while Captain Berry is attending the Adjutant General's School for Civilian Personnel Officers at Fort Washington, Md.

Mrs. Wade Church and young sons, Philip and Allan, of Phoenix, Ariz., are visiting the former's parents, Mr. and Mrs. Ethan A. Smith, on North Highland. Mr. Church accompanied his family, but continued on to New York. Mrs. Church is the former Miss Margaret K. Smith. She will visit other points in the south before returning home.

Dr. Luther M. Vinton returns Sunday from New Orleans, La., where he spent the past week at Tulane University taking some post-graduate work.

Lieutenant William Corley Myres, who is stationed at the Army Air Base at Clovis, N. M., is visiting his parents, Mr. and Mrs. Howard H. Glenn, on La-France street.

Dr. and Mrs. J. M. Sutton, of Sylvester, are spending a few days at the Henry Grady hotel en route to Washington, D. C.

Mrs. A. H. Adams and Mrs. Judson Bostick are spending several weeks in Miami, Fla.

Colonel and Mrs. W. R. Brewster have returned from West Point, N. Y., where Colonel Brewster attended the 29th annual meeting of the National Association of Military Schools and Colleges, of which he had the distinction of being named president. He and Mrs. Brewster also visited their brother and sister, Mr. and Mrs. W. T. Chatfield, in New Haven, Connecticut.

Lieutenant Marvin R. McClatchey Jr., who has been visiting his mother, Mrs. Marvin McClatchey and his sister, Miss Jule McClatchey, has left for his new station in Yorktown, Va. His wife and young son, Reynolds, accompanied him to Richmond, Va., where they will spend some time before joining him in Yorktown.

Miss Mullen Wed To Lt. Williams

Miss Jeanne Mullen, beautiful daughter of Mr. and Mrs. Perry Mullen, was married last evening to Lieutenant Lewis Herndon Williams, formerly of Hartwell, Ga., and son of Dr. John Weldon Williams, of Berkley, Cal. The ceremony, witnessed by a large gathering of relatives and friends, took place at the Decatur Methodist church with the pastor, Rev. George M. Acree officiating at 7:30 p. m. Music was presented by Miss Frances Burgess and Miss Grace Lewis.

Ushers were Selman Threadgill Jr., James Nolan Threadgill, Sonny Weber, Charles Goldstein and Louie Bowen. The groomsmen were Officer Candidates William Spresser and Marion West.

Miss Patti Mullen was maid of honor for her sister and was gowned in a model of blue marquisette and lace posed over satin, and she carried a shower bouquet of pastel spring garden flowers. The other attendants wore similar models, Miss Virginia Andrews in pink and Mrs. George S. Yates in blue net and taffeta. Their bouquets were of spring flowers.

Entering with her father, by whom she was given in marriage, the bride, a lovely brunet, was met at the altar by the groom and his brother, Dr. John W. Williams, of Augusta. She was gowned in a white satin fashioned along princess lines and made with a deep lace yoke. Her floor length veil was caught to her hair by orange blossoms and she carried a shower bouquet of orchids, lilies of the valley and swainsona.

After the ceremony Mr. and Mrs. Mullen entertained at a reception at their home to which only members of the wedding party, two families and the out-of-town guests were invited. Assisting in entertaining were Misses Judy Lewis, June Rowan, Polly Paxton and Grace Lewis, who kept the bride's book.

The bridal couple left for a wedding trip to an unannounced destination.

Mrs. Martin To Head Atkins Park Club.

Mrs. J. O. Martin will be installed president of the Atkins Park Garden Club on April 21 at a meeting to be held at the home of Mrs. R. T. David on St. Augustine place at 2:30 p. m. The executive board will meet at 1:30.

Other officers to be installed are: Mrs. F. B. Kernan, vice president in charge of program and yearbook; Mrs. E. H. Adams, vice president in charge of entertainment; Mrs. R. T. David, vice president in charge of telephoning; Miss Mary McGuire, vice president in charge of gateways; Mrs. Y. L. Shaver, recording secretary; Mrs. Richard Beard, corresponding secretary; Mrs. Fred Bell, treasurer; Mrs. R. A. Long, auditor; Mrs. E. L. Harling, reporter, and Mrs. G. W. Garner, parliamentarian.

Committee chairmen elected are: Mrs. G. E. McWhite, civic and war work; Mesdames Bernard Martin and R. M. Wilkerson, ways and means; Mesdames J. H. Lorenz and W. H. Brock, flower shows; Mrs. W. H. James, hospital; Mrs. L. L. Prince, scrapbook; Mrs. L. C. Fitts, horticulture.

Mrs. J. H. Lorenz, program chairman for the month, will present Mrs. George Pratt, who will demonstrate different types of flower arrangements.

Co-hostesses with Mrs. David will be Mesdames E. H. Adams, E. L. Harling, L. C. Fitts and J. O. Martin.

Peachtree Park Club.

The Peachtree Park Garden Club met recently at the home of Mrs. John W. Hudson on Piedmont road. After welcoming three new members, Mrs. R. E. Stewart, Mrs. LeRoy Scott, and Mrs. Lex Depp, a lecture with slides was given by Mrs. C. C. Baker, the assistant to S. D. Truitt, Fulton county agent, who spoke on Victory Gardens.

The next meeting will be held May 3 at the home of Mrs. W. D. V. Hopkins, 3060 Piedmont road, northeast.

END MISERY!
DON'T LET THE CURSE OF DRINK
drive your loved ones to an early grave or spoil your chances for Money, Happiness, Health and Success. Write to the man who knows how to break the whiskey spell. Write, tell me your problem. NEWTON, P.O. Dept. 7-B Hollywood, California.

ALLEN'S JR. SHOP

Open-air Policy

Designed to Give You Vitamin A . . . the Easiest, Gayest, Prettiest Way!

A . . . Stripes and roses on chintz . . . with Bolero to hide its brevity. Dress $12.98. Bolero, $3.98

B . . . Low U back and the merest mention of a sleeve, in chintz with self ruffles. $8.98

C . . . Gingham with plaid halter bodice, and Bolero "cover-up." Dress $8.98. Bolero, $3.98

D . . . Barest of them all . . . pique sun dress, bow-tied over each shoulder. $8.98

Junior Dress Shop, Second Floor

J. P. ALLEN & CO.
Atlanta

THE ATLANTA CONSTITUTION

CLARK HOWELL, President and Publisher
RALPH T. JONES, Associate Editor

RALPH McGILL, Editor
JACK TARVER, Associate Editor

H. H. TROTTI, Vice President and Business Manager

Entered at Atlanta Post Office as Second-Class Mail Matter

Telephone WAlnut 6565

SUBSCRIPTION RATES
By Carrier

	1 Week	1 Month	3 Months	6 Months	1 Year
Daily and Sunday	30c	$1.30	$3.90	$7.80	$15.60
Daily Only	25c	1.10	3.25	6.50	13.00

Single Copies—Daily 5c, Sunday 10c. Mail Rates on Application.

KELLY-SMITH COMPANY, National Representative—
New York, Chicago, Detroit, Boston, Philadelphia, Atlanta

The Constitution is not responsible for advance payments to carriers or dealers. Receipts given for subscription payments not in accordance with published rates are not authorized, also not responsible for subscription payments until received at office of publication.

MEMBER OF THE ASSOCIATED PRESS
The Associated Press is exclusively entitled to use for publication all news dispatches credited to it or not otherwise credited to this paper and also the local news published therein.

Page Sixteen — Thursday, April 20, 1944

Dr. Winchester's Example

For the fifth time in nine years, Dr. Millard E. Winchester, of Glynn county, has received national recognition of the fact that he is the type of health officer who refuses to become hopelessly frozen in the ruts a swivel chair can wear into the floor behind a desk.

The energetic doctor has just won for the county whose health he supervises, the fifth national award since 1935. These awards have come in 1935, in 1936, in 1941, in 1942 and in 1943—from the United States Chamber of Commerce and the American Public Health Association, with the thousands of counties in the 48 states competing.

Dr. Winchester is the type who not only creates his own ideas but personally puts them into execution. He comes out from behind his desk and can be seen padding here and there about Glynn county, 12 to 14 hours a day.

He has compelled the restaurants to maintain cleanliness in a county where the population has multiplied five times in the past five years. No one conducting an eating place in Glynn shrugs and tells the doctor to forget about it, there's a war going on. They know the doctor will bring the war right to their cash register by locking their front doors until they get the place clean.

The doctor works hard and practically. He wastes no time at all on futile dictation of health theories to be filed away—and forgotten—in annual reports.

A good project for some health officers in other Georgia counties would be to come out from behind their desks, hitchhike to Brunswick, and see how the doctor handles a hard job intelligently.

GIVE BLOOD—WA. 9615

An Appeal Which We Must Answer

In this day of great appeals met so well, it is equally important to meet and those which ask for little but whose importance is great.

The National Conference of Christians and Jews, composed of Protestants, Jews and Catholics, is not new. It has been in existence, and doing a good job, for a number of years.

This past year, and also in 1944, it has been doing a job in the war camps of this nation and others. The American soldiers are seeing on the same platform at the same time a Protestant minister, a Catholic priest and a Jewish rabbi.

Each speaks to the men generally. Each speaks also to those of his own faith. They try to bring the meaning of God closer to the men.

Also, they show that men of the three faiths may work together for good. One of these examples will be given this week at the naval air base when Presbyterian Minister Theodore C. Speers, of the Central church of New York; Rabbi Hyman Schachtel, and Monsignor Joseph L. O'Brien, of Charleston, will appear together.

The meeting is one of many. It coincides with the campaign in Atlanta to obtain 2,000 additional members. The cost is $5 per member, and the money is wisely used in camp work and in educational courses. Contributions are solicited and may be mailed to the National Conference of Christians and Jews, the Atlanta chapter of which is in the First National Bank building.

GIVE BLOOD—WA. 9615

4-F's Needed

Despite the fact that the latest Gallup Poll indicates that a full 78 per cent of the American people feels that 4-F's should be drafted, if necessary, to carry on essential war work, the House Military Affairs Committee has voted unanimously against such action.

While it is true that the majority of the approximately four million draft age men rejected for military duty because of physical disabilities are already in war plants or work which contributes to the war effort, we cannot but wish that there was a more certain manner of insuring that no single one who might be listening the day of victory is otherwise employed.

The military objected, and probably with every reason, to Representative Clare Luce's proposal to draft 4-F's in unessential occupations for work battalions for the Armed Forces.

But there is no reason why legislation should not be passed which would have the effect of forcing such men into essential civilian employment.

One sees entirely too many luxury trades going full tilt for the need for additional help in war plants to continue so crucial.

GIVE BLOOD—WA. 9615

'The Oglethorpe Book'

"Education is more than knowledge. Education is a process, the purpose of which is to develop human beings on terms of their highest humanity. . . ."

So begins "The Oglethorpe Book," a bulletin of Oglethorpe University, and the first to be issued since Dr. Philip Weltner was elected its president.

It is a unique college bulletin, and we predict it will be widely read and commented upon.

There are many statements in it which will be quoted, as for instance:

"The common view of a college president is that begging for money is his chief concern. Instead, his big job is the discovery and enrishment of great teachers. Money, yes, but what is the use of money unless it brings on the campus and to the community outstanding talent?"

It is a bulletin such as the educational world might accept from Philip Weltner's brilliant mind, and we believe it will attract students and money to Oglethorpe which has, as the book says, made a fresh start.

THE PULSE OF THE PUBLIC

(The Constitution welcomes letters from its readers. They must be signed, should not exceed 200 words.)

Red Cross in Royston

Editor, Constitution: In recent Red Cross drive a local citizen gave $100, another, worth several times as much, gave $10. The first was in World War I. He had seen the Red Cross at work; the latter hadn't.

In this drive Royston doubled its quota, easily. We bragged about it; thought we had done things in a big way.

A tornado hit Royston Saturday midnight, many homes destroyed; a dozen citizens killed in town, many injured. Telephones were out of commission, the town in darkness. Torrents of rain falling. Yet the Red Cross heard about it. How quickly it came to the rescue, took charge, and what a remarkable organization, systematized, thorough! We, now, have seen the Red Cross at work!

In future drives Royston may double its quota, may go several times over. But we'll never brag about our generous response any more! We have seen the Red Cross at work. R. C. AYERS.

Royston, Ga.

Likes Williams

Editor, Constitution: Let me say in the language of Mr. A. E. McCravy, of Atlanta, that I enjoy reading the editorial page so much—especially Gladstone Williams—I just can't resist telling you about it. I know you have a reputation for being fair and impartial, but it seems such a pity to have to publish—Westbrook Pegler.

J. O. BRAND.

Thomson, Ga.

Too Close

Editor, Constitution: If every job were done as smoothly as The Constitution's editorial page, so excellent in its clarity and thoughtfulness, the war would have long been won.

Jack Tarver's satirical sense of humor, misinterpreted by nincompoops, is especially refreshing. Mr. Tarver far outclasses the renowned "Bugs" Baer, humorist.

Just one complaint: Mr. Gladstone William's column is too close to Mr. Tarver's.

J. A. KING, U. S. A.

Fort Benning, Ga.

Tax Dodgers

Editor, Constitution: May I use this means of expressing my appreciation to you for your strong and effective editorial in yesterday's issue of The Constitution relative to our efforts to reduce state tax evasion in the field of intangible and income. Our investigation of these evasions have been under way for six months. According to records in the intangible and income tax units, we have, during this period of time, retrieved approximately two million dollars in revenue. We are determined to continue our efforts in this direction.

The information made available by employers and the federal government has never been utilized and consequently we are confronted with the problem of processing a collosal accumulation of such information with a limited staff. However, we are determined to process this information as rapidly as possible.

J. EUGENE COOK,
Commissioner.
State Revenue Department.

Buying Orgy

Editor, Constitution: I was disappointed to read yesterday of the stab in the back of patriotic Americans, both inside and outside the armed forces, by unthinking people who indulged in a buying orgy to "beat" the luxury taxes.

It recalled the gasoline rush about two years ago, even at the time preparations were being made for the invasion of North Africa, which turned out to be successful in spite of the stupid drain upon eastern seaboard reserves.

That successful campaign should have been a sobering lesson to those thoughtless persons, who obviously have not yet realized that the African victory was achieved not with their support but in spite of their opposition.

Apparently we have fallen down somewhere along the line in educating the nation to the fact that this is a "people's" war.

The sad fact which we, as newspapermen, must appreciate and resolve to face and cope with is that the drag on the war effort is not principally from wilful sources but by many who consider themselves good and sincere Americans. People who buy war bonds and think their obligation has ended there.

This buying spree probably is no great misfortune in itself, but as an indication that many people fail to associate themselves personally with the struggle, it is not promising. Certainly as a piece of propaganda it will be of "aid and comfort to the enemy."

We can add to items of "comfort to the enemy" the inept reporting of the Anzio campaign, of which I believe the press can be absolved, and the bombing of Schaffhausen.

So there is no warrant to draw a contrast between civilian and armed awareness by which the home front would suffer disproportionately.

Nevertheless, it is clear that there is a big job of "selling" to be done. For if individual responsibility in the war is not yet clear, how can we emphasize the individual responsibility for making a just and lasting peace?

SERGEANT ALBERT GELDERS.

London.

Martin Fan

Editor, Constitution: In my opinion Harold Martin is the best man you have on your staff. When he is not telling the farmer of the great things that are being done with the soil he tells of the beautiful things that can be made from books by day. He is a great inspiration and I look forward to his pieces from day to day. I hope he will keep this good work up.

SNOWDEN C. SWYGERT.

Rt. 1, Senoia, Ga.

RALPH McGILL

Tweedledum And Tweedledee

Of all the twaddle one meets with these days, nothing seems more tweedledum and tweedledee-like than the argument about whether we are a republic or a democracy.

It discourages me to have grown-up persons, who have been to school and who should know better, argue solemnly which we are—republic or democracy.

It is downright amusing how some of these persons enjoy giving the pledge to the flag at the various luncheons they attend. They are not very sure about how it goes, so they mumble the first part of it. But they come out so strong at the finish, the flag whips in the breeze stirred up as they all but shout, "—and for the REPUBLIC for which it stands."

They then look at one another with arched eyebrows and shake their heads up and down, as if to say, "You see there. The republic for which it stands. It didn't say a word about democracy."

Well, I am an easygoing sort of person and certain phenomena long have interested me. Words change. Interpretations change. We have different interpretations of the past. The past does change, because the past is, after all, only what men believe it to have been.

WILSON, FOR INSTANCE You take Woodrow Wilson, living, and he was scorned as a "professor" and an "idealist" and a dreamer. He died. That immediately made him a part of the past. For a while he remained static. But now, after a quarter of a century, his ideas are generally well accepted except by the more demagogic among us. Very few persons consider him to have been just an idealist or a dreamer.

Or, to come closer to our time, we can take Senator Alben Barkley, of Kentucky. When he resigned after the President's veto of the tax bill, the anti-Roosevelt forces in particular joined in hailing him as the great leader and as "having brought about one of the most important days in the history of this nation."

Now that Alben Barkley has spoken in Oklahoma and in other cities asking the opposition what it is they would destroy, they are again denouncing him as "Bumbling Alben" and regretting their cheers.

Words and phrases change. Who can give an exact interpretation of "Our way of life"? Whose way of life are they talking about? The way of life of one of the tenant or sharecropper farmers we know about? The way of life of a man with too little education and therefore no opportunity to advance, who must live from hand to mouth at some small-paying job all his life? Or the way of life of one of the war profits parasites one may see at Miami Beach or Hollywood or New York's "cafe society"?

Whenever I hear someone say, solemnly, "We must protect our way of life," I agree, but I always have the uncomfortable feeling he is talking merely about his own way of life, which he likes.

So, we can go on with "democracy," "free enterprise," and other words and phrases. They mean different things to different people.

PEACE TREATY We will have the usual difficulty in making a peace treaty with other nations because of the rule that the senate must vote by a two-thirds majority to affirm any agreement.

Now, how did that come about?

Well, it is historically true that, at the time the agreement was made, there were but 26 senators and the idea was to have the senate act as a sort of advisory body to the President. The writers of the constitution never dreamed of this being the large nation it is. They thought it would be good to have a small group, something like England's privy council, to advise with the President.

It never became so.

George Washington tried it once, early in his administration. He attended, very naively indeed, a meeting of the senate which was discussing a treaty with an Indian tribe.

How did the committee receive him?

Rudely. Very rudely, in fact.

They resented his presence, plainly showed it, loudly referred the matter to a committee, and Washington walked out in a huff.

He learned early the lesson we have been learning ever since—that the senate cannot give nonpartisan advice.

But that wasn't the idea or the intent of the founding fathers. They guessed wrong.

Well, to come back to "democracy" and "republic."

Unless one wants to strain at gnats and swallow camels, the two mean about the same thing. A democracy simply means, according to the best authorities, "popular government" in which the people choose their representatives. And a republic is one which has representative government.

You may work in all sorts of tangents. You may ring in Plato or Aristotle or Huey Long or anyone else, all more or less meaninglessly.

The facts are they both mean essentially the same thing, which is that the people who are governed ought to have the right to choose those who govern them.

This tweedledum and tweedledee business of democracy or a republic is twaddle.

How many angels can stand on the point of a needle?

DOROTHY THOMPSON

There Are Kings and Kings . . . Warsaw Had 40,000 Proud Ones

In a dispatch from Naples this week, I read that King Victor Emmanuel III had discussed with Allied diplomats the question of his throne. He fears that his resignation might prejudice the House of Savoy. "He has a certain pride after many years as King."

I wondered, reading, in what he had pride. What in his life has been kingly? Was he kingly when Matteoti was murdered? Was he kingly when, under Hitler's orders, his Jewish subjects were deprived of their constitutional rights? Was he kingly when, with the fall of Mussolini, he ordered the balcony of the Palazzo Venetia lowered, the better to adjust to his diminutive height the rail from which the dictator had addressed the masses?

Kingship, in its origins, derives from warriors, the essence of kingship is courage. Only courage justifies pride. But the King of Italy barters for his throne, and by bartering is no longer a King. An empty vessel; a meaningless tradition.

I am reminded this week of 40,000 Kings. Nameless. Uncelebrated. And dead. But the manner of their death?

It is just a year since the Schutz Stauffle in Warsaw decided to liquidate them—on Hitler's birthday, as a present for him, perhaps.

There had been 400,000 of them to start with. Wretched little men and women, for the most part. The Gestapo in Poland had rounded them up, and imprisoned them in a section of the capital city behind eight-foot walls. Within the walls the German army employed some of them, mostly as tailors, for making and repairing German uniforms. They were crewded into tenements, a score to a room. A mere subsistence of food rations passed daily through the walls. They were dirty, for the sanitation was wretched. They had lice, yes, and typhus. Perhaps you would have doubted whether this teeming mass were really human.

NOT PROUD—AT FIRST They were not proud before their conquerors—not at first. Their conquerors posted notices, announcing that they would be deported, families kept together, settled elsewhere on land, for peaceful work. Tens of thousands grasped at the straw, not trustfully, but hopefully. In the end, there were 40,000 left, the youngest and bravest, who had sent the weakest out first, to safety.

Then the news trickled back. The deportees had not been resettled. They had been massacred. Massacres in the midst of Warsaw were not a good idea. They had been lured elsewhere to their doom.

The 40,000 prepared to fight. Emissaries sneaking out in the dark established contact with the Polish underground and begged for weapons. Bit by bit the weapons came in—under carloads of potatoes—rifles, machineguns, even a few antitank guns.

All was quiet. Another transport of 5,000 was taken away without resistance. A second was to follow on Hitler's birthday, April 20, 1943. When the Nazis came for the second transport the battle began.

THE BATTLE Six Nazi tanks had entered the ghetto to find every house plastered with a call to resistance. Every house was a fortress. A young girl threw the first grenade.

The kitchens were commissariats, the army cooks old women. The children were couriers. From the houses flew the blue-and-white flag of Zion, and the Polish colors.

And the uniforms tailored for the Germans were on the bodies of the defenders and Nazis could not tell who was German and who not.

In German uniforms they passed out and in, bringing support. The S. S. had to pause and ask for army aid. But the army refused it, awaiting orders from Berlin.

The orders came, of course, and the fortress was bombarded. But suicide squads, in German uniforms, broke through the lines with hand grenades and blew up German tanks and themselves with them.

Now the German command ordered the whole fortress destroyed by incendiary bombs. Inferno descended, and thousands perished. The survivors concentrated all in the center. There in a few houses they fought the fires. And here the Germans had to contest every house. They drove the captured before them; they hanged men to the posts of ruins.

On the 42nd day one house was left. The blue-and-white flag waved from its rooftop. It took eight hours to capture that single house. Every stair step was contested. By nightfall every defender was a corpse. All but one. He stood on the roof holding the flag he had guarded for 42 days and nights. His last act was to wrap himself in it and hurl himself head foremost to the street. He was 16 years old.

Forty thousand fought against a world. Not to be saved, not to be remembered. Not for a dynasty, but for a race. Not only for a race, for humanity.

The boy with the flag, Victor Emmanuel. He was a king.

WESTBROOK PEGLER

In Sympathy

NEW YORK—My great, loving heart bleeds for the sad and disillusioned right wing of the late so-called American labor party of New York, whose bosses, with mixed feelings of sorrow, anger and frustration have found it necessary to abandon and disown their own brat. I write with the sympathetic understanding of one who has suffered, for a similar reason, namely the invasion of the Communists and their fellow travelers, caused me to resign from the Newspaper Guild several years ago; in which case, however, a number of these same idealists scolded me as a baiter of reds and labor and insisted that the thing to have done was to stay in there and try to capture the guild from the bolos. And moreover, they said, the term fellow traveler was vague and insincere and just a label which we reactionaries used to discredit all with whom we disagreed.

Now, however, the machine politicians of the ALP right wing, whipsawed and beaten by their own methods at their own sport of manipulating minorities to the frustration of majorities, have turned on their old friend, Sidney Hillman, calling him a stooge for Earl Browder, and, as Al Smith would say, have taken a walk. Mr. Hillman collaborated with Browder and with Vito Marcantonio, the protege of Fiorello La Guardia, and others of the same hue and his late colleagues have issued manifestoes repudiating him out loud.

Personal Find

All this amounts to not much more than a personal rivalry between Mr. Hillman and David Dubinsky, presidents of the two great unions of toilers on apparel for gents and ladies, who are much alike in many ways but hate each other's tripes for reasons which any fair-minded third party could easily perceive with the naked eye and indorse without reserve. Squirming with the machine parliamentarian's itch for power and both skilled in the art of exploiting the immigrant vote, they thought to decide who should govern the millions of Americans of the state and city of New York and, next November, even to wield the balance in the election of the next president of the United States.

Hillman, the bag man of the CIO's 1944 slush fund and a facile collaborationist, threw in with the Communists and, by means so devious that I cannot pretend to understand much less explain them, took the so-called party away from Dubinsky. Dubinsky's distress, heart-rending thought it be, is relieved by touches of humor here and there, however, as when one of the right-wing writs of repudiation says that the ALP was organized to provide a home for liberals and laborites, free from the sordid mechanics of the old parties. This naturally recalls his own faction's selection of Judge Matt Levy as a candidate for the supreme court a few months ago, a choice conducted in the familiar atmosphere of the old-fashioned smoke-filled room, which proved unwise when the most casual investigation showed that this friend of labor had, in fact, made a very profitable thing of this friendship as attorney for a local of the Browne and Bioff mob in New York and, on a certain occasion had spoken highly of Brother Browne, a dirty racketeer with no standing in labor and a figure of shocking notoriety at the time.

In Public Interest

The parting of the Hillmans and the Dubinskys may serve an unintended purpose in the interests of decency in politics and the labor movement, however, for, in their rage the bosses of both factions are waving their arms and, in a wide range of continental dialects, are now telling, in the voice of inside authority, plain truths about one another which long have been known to most of the public but always were denied before. Their many publications have long been my most interesting political literature and I find new riches in their current denunciations, which they will be unable to deny when I employ them in debate hereafter, for I shall then cite chapter and verse and bow to their own authority. It is not really necessary to have relations with stooges in the unions to keep aware of perfidy on the inside. One merely goes to the file and looks up what John L. Lewis said about Green and Murray, what his pompous self-adulation, revealed about himself and what Philip Pearl, the minstrel of the American Federation of Labor, has written about the CIO in the frenzy of the long and ribald fight for power over the bewildered American toiler and loot from his wages. They speak with knowledge from the thrones of high authority.

GEORGIA EDITORS SAY:

KNOW HOW
(Baker County News)

Figures presented in the state press last Sunday showed that Georgia should, according to census records, have a total of one million voters in state elections, but in the 1942 election there were only 300,000 votes cast. Two-thirds of the people of the state remained silent and did not cast their vote. This is a situation which should never exist because we will bet anybody 10 to one that every one of those silent people would tell you in a minute, upon being given half a chance, about how such and such an office holder has adopted the wrong methods for conducting the office and then proceed to give you a lengthy account of certain changes in policy which the office holder should adopt.

Houdini Hitler

JACK TARVER

Prospects Aplenty For Baseball Scouts

With new faces all around, the major leagues got the baseball season under way day before yesterday.

There was even a substitute for Roosevelt: Vice President Wallace threw in the first ball.

The heave was healthy and straight to the box. Three scouts have already offered Hank a contract as a starting pitcher in case FDR lets his option drop.

This, come to think of it, may well be the long-sought use for old vice presidents.

In fact, I would not be surprised any day now to see that some draft-pressed manager had signed up Cactus Jack Garner. That boy used to go pretty good in the Texas League.

What could have more appeal, both to bar-seaters and bleacherites, than a ball club which could boast a battery like Lefty Wallace and Hefty Garner?

And Willkie . . . There's a good prospect for some outfit. Just because he got thrown out going into Wisconsin is no sign he wouldn't make somebody a good utility man.

There are a lot of people who think the guy can really pitch. And even if he couldn't go the route, he could fill in in the garden. He could even write another book about it.

One Outfield.

Dewey? I understand he's already signed up with the Elephants. Some even think he'll be the rookie of the year.

GLADSTONE WILLIAMS

Stop-Dewey Movement Taking Form in GOP

WASHINGTON—Since the self-elimination of Wendell L. Willkie as a Republican presidential possibility, close observers of the national political scene profess to see a stop-Dewey movement quietly taking form beneath the surface among Old Guard elements of the GOP, who now are said to be seeking a more seasoned candidate to offer in opposition to the probable fourth-term candidacy of President Roosevelt.

Predictions that such a movement would take place were made in some informed quarters at the time of Mr. Willkie's withdrawal after the recent Wisconsin preferential primaries.

They were put forward on the assumption that the Old Guard has never been particularly enthusiastic about Governor Dewey's availability, but were merely using him to defeat Willkie, for whom they held a greater dislike.

Now that Willkie is out of the way by his own self-effacement, the path is clear for dominant elements within the party to pursue a course which was preferable to them from the beginning—deadlock the convention and open the way for a hand-picked candidate.

HERALD TRIBUNE In a copyrighted story published this week, the New York Herald Tribune, leading Republican organ of the country, tends to give the first confirmation of a stop-Dewey movement developing by announcing that powerful groups within the party are working to that end.

According to the New York paper, these Republican leaders "are discussing a move to place the name of Justice Owen J. Roberts, of the United States supreme court, before the convention as a presidential candidate strong in international views, representative of the party on domestic policy, and of tested stature in governmental service."

The paper goes on to say that the discussions are still in the "trial balloon" stage, but have extended to Republicans of strong international views, the opponents of Governor Dewey, and to the Pennsylvania delegation, which is known to be casting about for a favorite-son candidate. Mr. Roberts, of course, comes from Pennsylvania.

Those sponsoring the stop-Dewey movement are said to feel that in Justice Roberts, one of the most highly respected members of the supreme court, they would have a candidate of far greater stature than the youthful New York Governor, and, as such, a much more effective candidate against the President, should he seek a fourth term.

Joseph N. Pew, Pennsylvania oil man and a dominant factor in Republican affairs of the state, is reported to be anxious to have the Keystone State present its own candidate at the convention.

Pew is said to be prepared to join the stop-Dewey movement, if it should materialize and show any organized strength. Aside from the 72 convention votes Pennsylvania will have in the convention, he is credited with controlling some 100 other delegates from southern and border states. That alone is a sizable nucleus for a campaign of the kind.

Representative Joseph W. Martin, of Massachusetts, the Republican leader of the house and former chairman of the Republican national committee, has been quoted by the Herald Tribune as saying that, if various elements within the party can get together, the Roberts candidacy may emerge as a genuine bid for the nomination, though in the "dark horse" category.

TASTE OF DEWEY There is no mistaking what the Old Guard would like to do. They got enough taste of Dewey in the 1940 preconvention campaign to form a distinct dislike of his methods and temperament. Privately, many of them have condemned him as an arrogant young upstart who, from their standpoint, would make a very unacceptable occupant of the White House.

Reasons for this attitude are apparent, of course. The Republican Old Guard has always preferred a presidential candidate who would make himself amenable to party domination. In a way, therefore, it is a compliment to Governor Dewey's fitness that he should be rated unsatisfactory to this group.

The man really preferred by GOP moss-backs, as previously reported by political commentators, is someone of the type of Governor Bricker, of Ohio, a public official who has been closely associated with the party organization from the ground up. Bricker has been the secret choice of these elements from the beginning of the 1944 campaign, or so it would seem.

If Dewey has been given the greater build-up, it is only because the leaders looked on him as a better means of encompassing Willkie's defeat. With Willkie out of the way, the Old Guard can now follow its natural bent.

One effect of the stop-Dewey movement, if it actually assumes serious proportions, may be to force the New York Governor out into the open with respect to his presidential aims. Heretofore he has played the coy game of pretending that he was not a candidate, though he has never said he would refuse the nomination if tendered him.

It may be necessary for Dewey to publicly announce his candidacy and enter his name in all remaining preferential primaries, if he is to offset the threatened movement against him. So long as he remains silent, the opportunity is at hand for the Old Guard to press for the selection of uninstructed delegations from the various states. Dewey might be able to defeat a program of this kind only by actively entering the primaries.

Contrary to some of the earlier appraisals, the Republican nomination may yet prove to be an open affair. The next few weeks will tell whether Dewey will land the prize without a contest.

THEY'LL DO IT EVERY TIME -:- BY HATLO

TARLETON COLLIER

Alabama a Testing Ground for Anti-Roosevelt Strategists

(This is a second report on the forthcoming Alabama primary as written by former Atlanta newspaperman Tarleton Collier for the Louisville Courier-Journal.)

Montgomery, Ala.

The political campaign now approaching its decision May 2 in Alabama is something more than an orthodox contest in a provincial arena. And Lister Hill, the state's junior United States senator, Democratic whip of the senate, friend of Mr. Roosevelt, collaborator in the Ball-Burton-Hatch-Hill proposal for international organization, is not only a local campaigner whose job is at stake as he fights for his political life.

It is not hard to see Alabama as a field of practice manuevers, for perfecting the strategy and testing of the tactics that will be used in the larger national campaign of summer and fall. The thing looms larger than an intraparty fight, and becomes more significant in its way than the Republican brawls in Wisconsin and elsewhere which have caught the general spotlight.

Who is going to control the Democratic party, even assuming, as almost everybody does down here, the renomination of Mr. Roosevelt and Alabama's support of him?

James A. Simpson, able lawyer, counsellor of large interests, three-term state senator, is supported openly and with savage concentration as Mr. Hill's opponent by the dominant economic forces of his industrial Birmingham that from the start have been fuming and driving at the wage-hour law, public power, labor legislation and all the other manifestations of the New Deal, and making no bones about it.

In the solid south, you can't try your differences out in a clear-cut issue between parties. You work within the Democratic party, and although the operation is somewhat slowed up by local traditions, interests and vote-catching shibboleths like white supremacy, there is no essential difference in the end. And so you begin to see the pattern of political 1944 taking shape here.

WELL-PLANNED CAMPAIGN

There is a painstaking and methodical marshalling of discontents, fears and prejudices among the people, an attempt to cash in on the natural irritations and restlessness of wartime existence. There is, for example, in the Alabama campaign, this:

"Here's something for your story," said a labor leader in Birmingham's tall Comer building.

It was a mimeographed letter on stationery of the Norwood Clinic and over the reproduced signature of E. N. Carraway, M. D., addressed to a physician and asking the profession's support of Mr. Simpson.

"He is opposed to and will fight against, if elected, the enactment of the Murray-Wagner bill, which is intended to socialize medicine," it said.

As a purely incidental sidelight, Lister Hill's father is Dr. L. L. Hill, one of the genuinely famous surgeons of the south, one uncle also is a physician, another a dentist, and his two sisters married doctors, so that this particular stratagem may encounter obstacles; but it provides a general idea of what goes on.

Similarly wooed by Simpson allies have been pretty nearly every other group and even individual who has had to sign an administrative form, request a priority, fill out a tax blank or suspect Washington's intentions as to his interests. Circularization from Simpson headquarters and from private offices is enormous and resourceful. Illustrative is the driving opposition to Mr. Hill from the lumber interests, large and powerful in southwest Alabama, antagonized by the senator's support of the President's tax veto and his vote for the bill itself.

FARM VOTE

To the farmers, Mr. Simpson avows opposition to subsidies. If his farm plank otherwise is somewhat sketchy, it includes this item of current rancor. Hill voted for subsidies. However, on the farm front, the Senator holds an undeniable advantage in the appeal by his venerable colleague, Senator John H. Bankhead, in his behalf.

Mr. Bankhead is a unique institution, a one-man political organization who carries a vast amount of weight particularly in rural Alabama. He is the patron saint of agriculture. When he speaks, the farmers listen with respect, gratitude and affection. And so, although the hierarchy of the Farm Bureau in this, its citadel as home of the national president, Ed O'Neal, is opposed to Mr. Hill, it is quite likely to find itself out on a limb as one county farm bureau after another is expressing official favor for the Senator. You may see it begin to hedge, or retreat, subsidies or no subsidies.

For another thing, "the old man," meaning Mr. Bankhead, is getting mad. His public declaration for Mr. Hill brought loud denunciations from influential Simpson supporters in the natural way of political parrying. They shouted of meddling and dictatorship. Senator Bankhead, being politically sensitive, proud and powerful, may be expected to take affront and really get busy.

ANTI-FDR STRATEGY

But leaving aside this and other local factors, the greatest point of interest outside Alabama remains the evidence that a model of anti-administration, anti-Roosevelt strategy is being perfected here. The operation of testing goes on, of seeking out the part of the New Deal that the voting public would favor, of finding surely the administrative policies, methods and lapses on which to make the fight.

The lines are fluid and in a way experimental. Mr. Simpson, for example, has trimmed his sails on federal aid to education after the teachers assembled for the Alabama Education convention discomfited him by turning the occasion into a veritable Hill rally and froze up on Simpson's preachment that government support meant racial commingling and all the other evils which he had originally pointed out.

Again, on TVA, which Simpson failed to mention in his original platform, but which is a great point in north Alabama, the Birmingham lawyer has revised his appeal. Mr. Hill was pounding too hard on Simpson's representation of private utilities, as related in a previous dispatch, and had to be answered. Simpson has found good points in public power.

However, all this jockeying and maneuvering has its dangers. There is much of it on both sides. Compromise and pandering to tradition is too evident. Reaction thus is breeding reaction.

Agnes Scott To Present 'Cradle Song' Tonight

The Blackfriars, dramatic club of Agnes Scott, will present the Spanish classic, "Cradle Song," by Gregorio and Maria Sierra at Presser hall, the college auditorium at 8:30 p. m. today.

The cast is composed of Agnes Scott students, assisted by Sidney Owen and Tom Downing. Technical advice has been given by the personnel of Sacred Heart convent, Marist College and Our Lady of Perpetual Help Home.

DESTROYERS ATTACKED

LONDON, April 19.—(AP)—A Berlin broadcast said today that German motor torpedo boats attacked British destroyers and formations of small craft off the south coast of England last night. "Hits were observed on enemy vessels," the broadcast asserted. "All German ships returned to port with only slight damage."

UP FRONT WITH MAULDIN

"Th' yellow one is fer national defense, th' red one wid white stripes is fer very good conduct, and th' real purty one wid all th' colors is for bein' in this theater of operations, . . ."

HAROLD MARTIN

Rainy Day In the Country

PRETTY BUSY DAY

ERNIE PYLE

Landing 'Ducks' Have Major Part In Anzio Attack

WITH FIFTH ARMY BEACHHEAD FORCES IN ITALY—(By Wireless)—Probably the two outstanding features of our handling of supplies on this Fifth Army beachhead have been the "duck," or amphibious truck, and our system of carrying regular trucks fully loaded aboard many ships so they can be driven right off when they reach here.

Without the "ducks," some of our invasion landings would have been pretty close to impossible. It is a leading lady in this drama up here.

All day long you see a thin, black line of tiny boats moving back and forth between shore and ships at anchor a mile or two out. They remind you of ants at work. These are "ducks," going constantly back and forth all the time, day and night. There are hundreds of them.

One day I stood on the beach and hooked a ride on one of them. A duck has no crew except the driver. My driver was Private Paul Schneider, of Seattle. He is only 22, yet from appearances he could have been any age up to 40. His black whiskers were caked with dust, he wore green celluloid sun glasses, and all his upper front teeth were out, giving him a half childish, half ancient look.

His teeth were knocked out in an auto wreck before he left the states, but he has never been still long enough to get a plate made. I asked him if he didn't have trouble eating, and he said:

"No. I get along fine. There's nothing to chew in C rations anyway."

PYLE HAS PUBLIC

"As soon as we dropped down into the water and got out clear of heavily turned into a boat I introduced myself," said Private Schneider said.

"Oh, yes, I just finished reading your book. It was all right."

From that moment Private Schneider was, for my money, the champion duck driver of the American Army. A man of great perspicacity and acumen, even without teeth.

Once in the water, Private Schneider shifted a few gears and pulled a lever to start the bilge pump. The engine made a terrific clatter and we could hardly hear each other.

We had gone only a little way when Private Schneider yelled, "Would you like to drive it?" I said, "Sure." So he took his foot off the throttle and we traded seats.

Driving a duck is funny. You turn the wheel and about 15 seconds later you get the reaction of it. You anticipate the waves, and turn toward them a little.

I must admit that I felt very big and important, driving a rusty and battered-up old duck out through the shell strewn waters of Anzio after another load of the precious supplies that keeps everything going on this tiny cameo of a beachhead.

Some forms of unloading stop at night, but the ducks work right on through. Each driver does a 12-hour shift, but he does get some rest at the dump out in the country while he waits to be unloaded.

Private Schneider says their big worry is not being shelled, but being run down at night by the bigger and faster ships known as LCTS. We have lost a few ducks that way.

AWFUL BEATING

The ducks take an awful beating being slammed up against the sides of ships by the waves while waiting for winches to swing net loads of stuff down into them. Sometimes the swinging load hit the driver on the head.

On our trip we carried back steel bunches of 20-millimeter machineglin ammunition.

The tires don't last long on a duck. They are soft, for ease in climbing out onto the beaches, and won't take too much running around on land.

Another trouble is that salt water gets in the brakes. Every now and then you hear a story of a wreck caused by the brakes going out. But on the whole the duck is almost as wonderful in this war as the jeep.

Private Schneider has worn out two ducks and is on his third one. He has had some close shaves, but has never been hit. When you go a long time, as he has done, with fire all around you and you never get hit, you sometimes build up a feeling of infallibility about yourself, and you don't worry too much about what might happen.

He says he would just as soon drive a duck as do anything else. This is exactly the fine philosophy you'd expect of a man who reads good books.

OLLIE REEVES

Just a Rhyme a Day

"Send ten cents for prophecy of new world, new cosmic order."—Magazine advertisement.

Whatever is in store for us in days that lie ahead
And what the new world is to be had best be left unsaid.
We need no wishbone of the goose nor mystic's crystal bowl
To tell us that the coming years will take their usual toll.
We can judge the future only by the things endured before.
With the daily hope our troubles will be less instead of more
We know a lot of rain will fall and rivers will be high
Or there will be a spell of drouth when everything is dry—
The sun will set and night descend and roosters crow at morn
And boys and girls will get in love and babies will be born.
The vices will be frowned upon and virtues will be praised,
And twice a day the tides will fall and taxes will be raised.
Through all the ages that have passed, adown the fleeting years,
We've read about or listened to the crystal-gazing seers
They viewed the future with alarm and they were very sad
And all the luck they talked about, invariably was bad
There's just about a half a dozen things we know for sure
And most of them require a lot of courage to endure—
All the knowledge anyone can have about the future time
Is . . . it's going to be expensive, so we think we'll save the dime.

O'Keefe Junior High To Give Concert Today

O'Keefe Junior High school will present the orchestra and band in its annual concert under the direction of Miss Evelyn Sisk, announced Miss Frances Messer, teacher and head of publicity for the school.

The concert, to be held in O'Keefe auditorium at 8 p. m. today, will feature the Boys' High concert trio. In the trio are Jimmy Taylor, Marshall Lochridge, Jackie Morrison and accompanist, Billy Schatten.

BANK CLEARINGS

Bank clearings yesterday totaled $27,800,000 as compared with $22,600,000 on the corresponding day last year, according to reports of the Atlanta Clearing House Association.

To avoid disappointment RESERVE ROOMS early!

- ANSLEY HOTEL IN ATLANTA, GA.
- TUTWILER HOTEL IN BIRMINGHAM, ALA.
- JEFFERSON DAVIS HOTEL IN MONTGOMERY, ALA.
- ANDREW JACKSON HOTEL IN NASHVILLE, TENN.
- O. HENRY HOTEL IN GREENSBORO, N. C.
- SAVANNAH HOTEL IN SAVANNAH, GA.
- ST. CHARLES HOTEL IN NEW ORLEANS, LA.

DINKLER HOTELS
CARLING DINKLER, PRES.
1,000 ROOMS in SOUTHERN HOTELS

Have a "Coke" = ¡Qué Suerte!
(WHAT LUCK!)

...a way to say "Comrade" in Chile

In Santiago the American flyer discovers simple ways to open new friendships. *Have a "Coke"*, says he to the Chilean airman, and in a few moments he's welcomed as a comrade. It's a custom that's known to good neighbors from Chile to the Carolinas. And, of course, it's always neighborly to serve Coca-Cola in your home. All over the globe, Coca-Cola stands for *the pause that refreshes*,—has become the bond between people who are friendly-minded.

BOTTLED UNDER AUTHORITY OF THE COCA-COLA COMPANY BY
THE ATLANTA COCA-COLA BOTTLING COMPANY

Coca-Cola
-the global high-sign

"Coke" = Coca-Cola
It's natural for popular names to acquire friendly abbreviations. That's why you hear Coca-Cola called "Coke".

© 1944 The C-C Co.

Three Arrested In Coupon Case

JONESBORO, Ga., April 19. State highway patrolmen arrested two men two miles south of here today on charges of illegal possession of 13,000 gallons' worth of gas coupons, and shortly afterward arrested the third member of an alleged black-market ring in Griffin.

Patrolmen stopped two men [illegible] Roy Frank Hunt and [illegible] Reid, Negro, both of Atlanta [illegible] driving with one light [illegible] on Route 41, and [illegible] their possession 57 sheets of gas coupons. Police reported [illegible] had been watching Reid [illegible] of illegal transportation [illegible].

Reid told patrolmen that he met Hunt in Atlanta, and accompanied him to Griffin to get the gas coupons. The officers said they then arrested Charlie Harvey, Negro, of Griffin, who is charged with stealing the coupons from the bank where he was janitor, and selling them to Hunt and Reid.

V

High Australian Officials Arrive in San Francisco

SAN FRANCISCO, April 19. [illegible] High Allied officials from [illegible] and several Australian [illegible] American soldiers [illegible] San Francisco today. They [illegible] John Cu[rtin] [illegible] Australia General [illegible] minister [illegible] forces in [illegible] and Sir [illegible] Shedden, secretary of [illegible] defense co-ordinating [illegible] Australia. [illegible] of the party was [illegible] Washington and London. [illegible] accompanied by [illegible] a press conference [illegible] [illegible] officers were held [illegible].

V

French Algiers Court Condemns 5 to Death

ALGIERS, April 19.—(AP)—A French military tribunal today sentenced to death five members of the Phalange Africaine, a Vichy French organization formed to combat the Allied landings in North Africa, and sentenced 22 [illegible] to terms of from five years [illegible] imprisonment for treason [illegible] parties.

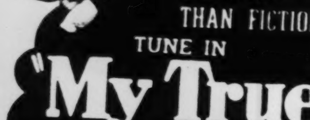

Now Every Morning

MONDAY THRU FRIDAY

9:15-9:40 A. M.

NOT A SERIAL

A Different and Complete Story Each Morning

WAGA

590 On Your Dial

On the Air
BY PAUL JONES

Three congressmen and a former senator will gather in Augusta tonight to discuss "Should President Roosevelt Be Elected to a Fourth Term" during the American Town Meeting of the Air program which will be aired via WAGA from 7:30 to 8:30 p. m.

An audience of more than 7,000 persons (more than twice that number applied for seats) will hear Representative John J. Sparkman, Democrat, of Huntsville, Ala., and Representative Harry J. McMurray, Democrat, of Wisconsin, argue the affirmative, while Representative John Jennings Jr., Republican, of Knoxville, Tenn., and former Senator Edward R. Burke, Nebraska Democrat, will take the negative side of the question.

George V. Denny Jr., moderator of the Town Meeting program, will preside during the presentation from Augusta tonight. He will be introduced by Joe Cumming, Augusta attorney.

The draft and invasion needs in manpower, which shares the limelight with the "fourth term" as the most debated issue of the day, will be discussed pro and con during a forum on which Major General Lewis B. Hershey, director of selective service; Rear Admiral C. M. Cooke Jr., deputy chief of staff of the United States Navy, and Robert P. Patterson, undersecretary of war, will take part. This program will be heard over NBC beginning at 10:15 p. m. today. If your radio will pick up distant stations, chances are you can tune in this program. It will not be carried locally.

AROUND THE DIAL—Cary Grant, one of the top box office attractions in Hollywood, and Don Barclay, his old vaudeville partner, will be guests of Dinah Shore during her variety show (WGST at 8:30 p. m.) . . . Student WAVES and seamen stationed at the United States Naval Training Station, Bronx, N. Y., will be given their "big chance" during Major Bowes' Amateur Hour (WGST at 8 p. m.) . . . Bing Crosby will introduce a radio newcomer, Dave Shelley, during his Music Hall (WSB at 8 p. m.). Marilyn Maxwell, who has made several guest appearances on Bing's show recently, will return as the Moaner's singing partner tonight. . . . Henry Aldrich gives up girls forever—or at least until Kathleen Anderson phones to apologize for hurting his feelings during the Aldrich family series (WSB at 7:30 p. m.) . . . Bob Burns, inventor of the famous bazooka, interviews Cass Daley and tells a tall tale about Arkansas folks (WSB at 6:30 p. m.) . . . and Russ Morgan and his band serenade the soldiers at the Army air base, Salt Lake City, Utah, during the Spotlight Bands musicale (WAGA at 8:30 p. m.). A new march, "We Will Do It," written by two Atlanta songsmiths, will be premiered over WATL between 7:30 and 8 p. m. tonight.

V

Mrs. Irene S. McDonnell Dies at Home of Sister

Mrs. Irene S. McDonnell, widow of Vincent P. McDonnell, and a sister-in-law of Dewey L. Johnson, city electrician, died last night at the home of Mr. and Mrs. Johnson, at 1211 Fairview road, northeast.

Funeral arrangements will be announced by Brandon-Bond-Condon.

In addition to her sister, she is survived by her mother, Mrs. R. C. Stevenson, of Orange Lake, Fla.; two brothers, Calvin T. Stevenson, of San Antonio, Texas, and Paul L. Stevenson, of Orange Lake, Fla.; four nephews and two nieces.

Kill Your Piles?

Of course you can't shoot Piles, but within a few minutes after the first application, **China-Roid** usually starts fighting the agonies of Piles in 3 ways: 1. Soothes and eases pain and itching. 2. Helps shrink sore, swollen tissues. 3. Promotes healing by comforting irritated membranes and alleviates nervousness due to Piles. Has helped thousands while they worked and enjoyed life in greater comfort. Get **China-Roid** from your druggist today under positive guarantee of complete satisfaction or money back. Don't wait. Fight your Pile misery with **China-Roid** today.

China-roid

THURSDAY'S LOCAL PROGRAMS

These programs are given in
CENTRAL WAR TIME
and are subject to change by the stations or networks without notice.

WGST 920	WSB 750	WAGA 590	WATL 1400
4:45 Silent	News and Music	Silent	Silent
5:00 Silent	News and Music	Silent	Silent
5:30 Silent	Georgia Jubilee	Head; Gospel	Silent
6:00 Lloyd, Ruth; News	Georgia Jubilee	News; the	News; M'ning Man
6:15 Country Cousins	Georgia Jubilee	Ridge Runner	Good Morning Man
6:30 Lefevre Trio	Dixie Farm Hour	World News	Good Morning Man
6:45 Tennessee Hoedown	Dixie Farm Hour	Lew Childre	Good Morning Man
7:00 News of World (C)	News; M. G. R.	Agronsky News(B)	News; M'ning Man
7:15 Renfro Valley (C)	Merry-Go-Round	Kay Kyser	Cliff Cameron
7:30 Sundial	Merry-Go-Round	Harrington, News	Service Salute
7:45 News,Sundial	News	Your Date	Service Salute
8:00 News (C)	Mirth, Madness	Breakfast Club (B)	News; M'ning Man
8:15 Sundial	Mirth, Madness	Breakfast Club (B)	Good Morning Man
8:30 News; Sundial	Ted Anthony	Breakfast Club (B)	Good Morning Man
8:45 Isabel Hewson (C)	Music Room	Breakfast Club (B)	Good Morning Man
9:00 Just Home Folks	News; Previews	Sweet River (B)	Front Line (M)
9:15 News; Musical	Robt. St. John (N)	My True	Familiar Tunes
9:30 The Open Door (C)	Enid Day	Story; News	Radio Revival
9:45 Number, Please	Star Parade	Listening Post (B)	Radio Revival
10:00 Music Pickups	Road of Life (N)	B'fast Sardis (B)	News; Interlude
10:15 News; Melodies	Vic and Sade (N)	B'fast Sardis (B)	Hendley
10:30 Bright Horizon (C)	Brave Tomorrow(N)	GilMartinNews(B)	Hendley
10:45 Tunes; News	News	Morning Melodies	What's Idea (M)
11:00 Kate Smith (C)	Suwanee Boys	Morning Melodies	Boake Carter (M)
11:15 Big Sister (C)	Georgia Jubilee	Harrington, News	Church of Christ
11:30 Linda's First Love	Georgia Jubilee	Channing Cope	Melodies
11:45 Our Gal Sunday (C)	Georgia Jubilee	Farm Program	Melodies; News

AFTERNOON

WGST 920	WSB 750	WAGA 590	WATL 1400
12:00 Life Beautiful	News	Baukage News (B)	Hay Dady
12:15 Ma Perkins (C)	Weather; Markets	Western Melodies	Jack Berch
12:30 Rhythm Revue	Farmerettes	L. C. Doughboys	Let'sBeCharm'g(M)
12:45 The Goldbergs (C)	Morgan Beatty (N)	Sunshine Boys	Let'sBeCharm'g(M)
1:00 Portia Faces Life (C)	Aunt Bunie	Lew Childre	Cedric Foster
1:15 Joyce Jordan (C)	Today's Chil'n (N)	Dixieland Four	West; Music (M)
1:30 Young Dr. Malone(C)	Light of World(N)	LadiesBeSeated(B)	Mutual Calling
1:45 Perry Mason Adv. (C)	News; Weather	LadiesBeSeated(B)	Mutual Calling
2:00 Mary Marlin (C)	Women of Amer. (N)	Morton Downey(B)	News; Swing
2:15 News; Tune Time	Ma Perkins (N)	590 Club	Swing Session
2:30 Atlanta—	Pepper Young (N)	News; 590 Club	Swing Session
2:45 Public Schools	RightHappiness(N)	590 Club	Swing Session
3:00 Broadway	Backstage Wife (N)	News; 590 Club	News; Swing
3:15 Matinee; News	Stella Dallas (N)	590 Club	Swing Session
3:30 Helen Trent Rom. (C)	Lorenzo Jones(N)	News, 590 Club	Swing Session
3:45 Irene Beasley (C)	Widder Brown (N)	590 Club	Swing Session
4:00 Relaxing Time	Girl Marries (N)	News; 590 Club	News; Interlude
4:15 News; West	WeLove,Learn(N)	Southland Echoes	Tommy Dorsey
4:30 Around the Town	Hearle Highlights	In the Groove	Chick Carter
4:45 American Women (C)	Guiding Light (N)	Dick Tracey (B)	Treasury Salute
5:00 New Calmer (C)	WSB Orchestra	Terry, Pirates (B)	News; Interlude
5:15 Interlude; News	WSB Orchestra	Hop Harrigan (B)	Sports With Greg
5:30 Jimmy Allen	WSB Orchestra	Jack Armstrong (B)	Front Page (M)
5:45 World Today (C)	News	Tea Tunes	Superman (M)
5:55 Jos. Harsch, News (C)	News	Joe Worthy, News	Superman (M)

EVENING

WGST 920	WSB 750	WAGA 590	WATL 1400
6:00 News Features	Fred Waring (N)	"Finders	Fulton Lewis (M)
6:15 Passing Parade (C)	News (N)	Keepers" (B)	JohnsonFamily(M)
6:30 Korn Kobblers	Bob Burns (N)	Harrington, News	Russ Morgan
6:45 Dance Melodies	Bob Burns (N)	Music Moments	LaniM'Intyre(M)
7:00 Suspense (C)	Coffee Time (N)	Neilson,News(B)	Confidentially (M)
7:15 Suspense (C)	Coffee Time (N)	Lum & Abner(B)	FultonOursler(M)
7:30 DeathValleyDays(C)	AldrichFamily(N)	Town Meeting (B)	Spiritual Singers
7:45 DeathV.Days;B Henry	AldrichFamily(N)	Town Meeting (B)	Vaughan Monroe
8:00 Major Bowes (C)	Music Hall (N)	Town Meeting (B)	Gab. Heatter (M)
8:15 Major Bowes (C)	Music Hall (N)	Town Meeting (B)	Nick Carter (M)
8:30 Dinah	Joan Davis (N)	Spotlight Bands (B)	Hour of Song (M)
8:45 Shore (C)	Joan Davis (N)	Spotlight; Story	Hour of Song (M)
9:00 The First Line (C)	Abbott,Costello(N)	Gram Swing (B)	News; Interlude
9:15 The First Line (C)	Abbott,Costello(N)	To Announce	Dale Carnegie (M)
9:30 Here's to Romance (C)	March of Time (N)	"Stop—Go" with	Sou. Panorama
9:45 Here's to Romance (C)	March of Time (N)	JoeE Brown(B)	Sou. Panorama
10:00 I Love Mystery (C)	News	Joe Worthy, News	Q. E. D., News (M)
10:15 War Correspondent	Views of News	Taylor, News (B)	GlenYoung sOr (M)
10:30 Viva America (C)	Words at War (N)	G. Lombardo—	Ted Campbell
10:45 Viva America (C)	Words at War (N)	Orch.,News(B)	Ted Campbell
11:00 CONSTITUTION News	News; Weather	Sonny Dunham	News, Music
11:15 TheClevelandaries(C)	A Story	Orchestra (B)	G HamiltonOr (M)
11:30 Jerry Wald (C)	Design List'ing(N)	Powell; News (B)	Music You Want
12:00 News; 25 Mins. Play	Sleepy Hollow	Sign Off	Sign Off
12:30 Sign Off	Sign Off	Silent	Silent

Local Securities.

	Bid	Asked
Alabama Power Co. $7 pfd.	114½	117
Alabama Power Co. $6 pfd.	104½	107
American Bakeries "B"	70	73
American Discount com.	12	
Atl. Birmingham & Co. pfd.	84½	87½
Atlanta Gas Light pfd.	103½	107½
Atlantic Co. 5s 1952	103	105½
Atlantic Co. 1st pfd.	104	107
Atlantic Co. "A"	46½	49
Atlantic Co. "B"	4½	4¾
Atlantic Steel com.	35	38
Bibb Mfg. Co.	114½	117½
Callaway Mills	30½	
Cit. & Sou. Nat. Bank	18½	19½
Coca-Cola "A"	64	66½
Continental Gin com.	32	34½
First National Bank	37	38½
Fulton Bag & Cotton Mills	41	43½
Fulton National Bank	22½	
Georgia Power Co. $6 pfd.	110½	113
Georgia Railroad & Banking	135	140
Haverty pfd.	25	
Haverty com.	12	14
Linen Service of Texas com.	2¼	3¼
National Linen Service com.	17½	19¼
Rich's, Inc., com.	68	
Sav. Sugar Refin. Corp. com.	33¼	35¼
Southern Spring Bed com.	23½	26
Southwestern Railroad	59½	63
Thomaston Cotton Mills com.	10	20¼
Thomaston Cotton Mills com.	19	20¼
Trust Company of Georgia	890	915
West Point Mfg. Co.	39¼	41½

(Unofficial quotations by National Association of Securities Dealers, Inc.)

Mrs. Julius Talmadge Leads in D. A. R. Voting

NEW YORK, April 19.—(AP)—None of the three candidates for president general of the Daughters of the American Revolution received a required majority in balloting today and a second day of voting by delegates to the society's congress will be conducted tomorrow.

Official results of today's balloting, announced tonight, were:

Mrs. Julius Y. Talmadge, of Athens, Ga., 891; Mrs. Samuel James Campbell, of Mt. Carroll, Ill., 916, and Mrs. George D. Schermerhorn, of Reading, Pa., 120.

Unless one of the candidates withdraws, all three will be voted on again tomorrow.

A total of 1,942 votes was cast, making the required majority for election 972.

V

LIVESTOCK

ATLANTA.

Hogs: Good to choice, 200 to 240 pounds, $13.75; 245 to 270, $13.75; 275 to 350, $13.25; 355 to 400, $12.75; 405 to 475, $12.25; 165 to 195, $13.25; 140 to 160, $12.25 down; 135 down, $7 down; good sows, 180 to 350, $12.25; 355 to 450, $$11.75.

Cattle: Good and choice steers and heifers, $14 to $15.50; medium to good, $11.50 to $12.50; common butchers, $9 to $10.50; good fat beef-type cows, $10 to $11; fat dairy breeds mostly $9 to $10; cutter cows, $7.50 to $8; canners, $6 to $7 mostly; good heavy bulls, $9 to $11; lightweight kinds, $7.50 to $8; fat calves, $12 to $14; medium kinds, $9.50 to $11; throwout calves, $6.50 to $9.

V

Produce.

CHICAGO, April 19. Butter steady, receipts 469,827; market unchanged.

Eggs, receipts 27,471; easy, market unchanged.

Potatoes, arrivals 89; on track 215; total U. S. shipments 717; supplies moderate; for western stock demand good, market firm; for Northern Triumphs best quality demand fair, market steady; for poorer stock demand very slow, market weak; for cobblers demand light, market slightly weaker; Idaho Russet Burbanks U. S. No. 1, 3.78; Nebraska Bliss Triumphs U. S. No. 1, $3.56; Minnesota and North Dakota Bliss Triumphs Commercials, $2-2.35; Cobblers Commercials, $2-2.10; Michigan Green Mountains, U. S. No. 1, $2.45; Texas Bliss Triumphs, U. S. No. 1, $2-2.10 per 50-pound sack.

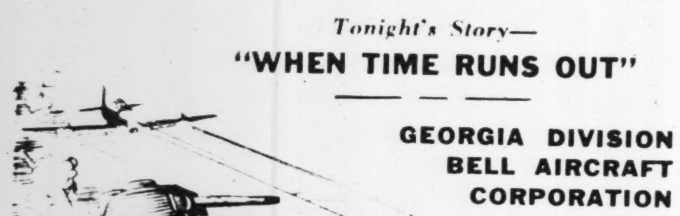

Tune in
WGST
10:15 P.M.
Tonight

WAR CORRESPONDENT
with JIMMY WALLINGTON

The dramatic true story of the men who report our boys' fight for freedom!

ALL-STAR NEW YORK CAST

Tonight's Story—
"WHEN TIME RUNS OUT"

GEORGIA DIVISION BELL AIRCRAFT CORPORATION

WILLIAM SPIER

produces the CBS thriller-chiller, "Suspense," which stars Ed "Archie" Gardner tonight in his first dramatic role.

Gardner plays the part of a smart-aleck Brooklyn forger who adds murder to his list of crimes . . . a tale to keep you in

"SUSPENSE"

7:00 P. M. Tonight

WGST

920 On Your Dial

Get More Comfort For Standing Feet

With A Daily Ice-Mint Treat

Don't let tired, burning sensitive feet steal energy and make the hours seem longer. Just massage frosty white Ice-Mint on your feet and ankles *before* work to help keep them cool and comfortable...and *after* work to help perk them up for an evening of fun. No greasy feeling—won't stain socks or stockings. Grand, too, to help soften corns and callouses. Get Ice-Mint from your druggist today and get foot happy this easy way.

Bond Sales

Daily Bond Averages.

(Compiled by The Associated Press)

	20 Rails	10 Ind.	10 Util.	10 For.	10 L. Y.
Net change	—.2	—.1	Unch.	—.2	Unch.
Wednesday	86.5	105.5	105.9	65.9	115.0
Prev. day	86.7	105.4	105.9	66.1	115.0
Week ago	87.4	105.4	106.0	66.2	115.2
Month ago	86.2	105.0	105.8	65.8	114.9
Year ago	74.6	105.0	102.2	59.8	113.9
1944 high	87.8	105.7	106.0	66.2	115.2
1944 low	79.5	105.2	104.7	63.2	114.0
1943 high	77.7	105.8	105.4	64.1	116.1
1943 low	64.6	103.8	98.0	53.2	112.6

NEW YORK, April 18.—Following is a partial list of today's high, low and closing prices of bonds on the New York Stock Exchange and the total sales of each bond.

(United States Government Bonds in dollars and thirty seconds.)

TREASURY — Close, Net Chg.
2 s69-64D 100.5 — .2
2¼s59-56 110.11 — .2
2 s72-67 100.18 — .4

CORPORATION — Close, Net Chg.

—A—
All5s49 101½— ¼
All5s50 101 — ¾
Allnc5s50 94¼— ¼
A&FP2030 92¼—1¼
ATT3s56 117 — ¼
AnCNdeb 64 —1½
ArD7s78 113½
ArDe4s55 105¾— ⅛
ATSF4s95 122½
ACL 4s52 99¼+ ⅜
ACL clt52 102
ACL4½s64 85¼— ⅜

—B—
BOlstm48 91⅝ — ¾
B&O95A 54¼ — ¼
B&O95C 55¼ — ½
BO2000D 50½ — ¼
B&O96F 51 — ¼
B&Ocv60 38
B&O4s48 87 — ⅞
B&OPLE&WV4s51 79½ — 1½
BOCW50 66⅝
BOTC4s59 80
BeSt1s60 102½
BoMe4s 61
BR&P57st 54 — ¼
BCRN5s34 26¼

—C—
CaP4sperp 94 —1½
Cel3s62 103¼ — ½
CeG5s59C 12½ — ¼
CeG5s45 45 — ¼
CeP5s60 90¾
CeP4s49 103¼ + ¼
CRRN5s87 35 — ¼
Ch&A3s49 27 — ¼
CBQ5s71 103¼
CBQ4s77 98¼ — ⅛
CBQg58 106⅛
CElinc97 54 — ¾
CGW4s 57¾
CMSP5s75 54
CMSPP5s 14¼ — ¼
CMSP4s 79½ — 1
CMSP4s89 77 — 1¼
CNW5s87 76 —1¼
CNW4s 13¾ — ¼
ChNW4s 65 — ¼
CRIP52A 46 — 1⅛
CRIP60 9¼ — ¼
CRIP4s88 70
CRIP4s34 41
CCCSL77 70¼ — ⅞
CIUT5s73 95 — 1
CUT4s77 90
ColG5s61 105 — ¼

—D—
Del&H4s63 91⅞ — ⅜
DRG4s36 50 — ½
DRGW55s 4⅛ — ⅛
DRGW78 47 — 1

—E—
Erie4s95 104⅛

—F—
FlaEC5s74 55 — 2⅛

—G—
GtNo7E 104 — ⅛
GtNor67 97¼ — ⅛

—H—
HudC62A 66⅛ — ¼
H&Min57 27 — ½

—I—
IC4s51 75 — ¼
ICr4s55 78⅛ — ⅜
IC4s66 60½ — ¼
ICCSL63A 67½ — ¼
ICCSL63 63 — ⅛
IntGN6s52 19⅞ + ⅛
IntGN1st52 50½ — 1½
IntGN56B 47 — ½
IntGN56C 46½ — 3⅛
IntHE6s44 58⅜ + ⅛
IntT&T52 82
IntT&T55 85¼ — ¼

—J—
Jon&L61 98⅞ — ⅛

—K—
KCFtS4s36 82½ — 1¼
KCSo5s50 84½ — ⅜

—L—
LehVHT54 65¾ — ¼
LV2003st 54 + ¼
LV4½2003 45½ — ¼
LV4s2003 41¼ — ¼
Lou&A69 98⅞ — ⅜
L&N2003 105¼ — ¼

—M—
MSPSSM c4s38 38 — ⅛
M-K-T5s62 55 + ¼
M-K-T67 57¼ — 1½
M-K-T90 63⅞ — ⅝
Mop49 11⅛ — ⅜
MoP5s65 62 — ½
MoP5s77 62 — ½
MoP5s78 62 — ½
Mop5s80H 61¾ — ¼
Mop5s81 62 — ¼
Mop4s75 26 — ¼
Mor&E55 55 — ¼
Mr&E2000 55¼ — ½

—N—
NOT4s53 98¾
NOTM54 67¼ —1
NYC2013 71⅛ — ⅛
NYC2013A 65½ — ½
NYC4s98 71
NYC52 95¼ + ¼
NYCHR97 91¼ + ¼
NYCSL74 104
NYSbSL78 96¼
NYNHH48 57
NYNHH67 55½
NYNHH 52 — 1
NYNHH 51⅞ — ⅛
NYNHH 28 — ⅛
NYOW92 13¼ — ⅛
NYWB46 62 — 1⅛
NorP2047 92⅛ — ⅛
NorP2047 74⅛ — ⅛
NorP4s97 93¼
NorP2047 62½

—O—
O&LCh48 18
OWRRN 108¼

—P—
PG&E61 110⅛
PenP&L 109 — ⅛
PenRR70 102⅞
PenRR81 108 — ¼
PenRR70 103
PennRR 101¼
Peo&E90 31¼ — ¼
PereM80 94
PhelpD 105 + ¼
PhilCo 106⅜ — ⅛
PhRC149 24 — 1¼
PhRC173 59 — 1
PortlGE 102⅞ — ⅛

—R—
Rdg4½s 100⅞ — ⅞
RioGW4s 92 — 2⅛
RioGW4s 55⅞ — ⅛

—S—
StLSF5s50 42⅜ — ⅜
StLSF4½s 32¼ — ⅛
StLSF4s50 39¼ — ⅛
StLSWrf5s 49¼ — ⅛
SV&NE4s 40½ — 1
SeaAL4s50 64½ — ½
SeaALrf4s 29 — ¼
SeaAF6s35 50 — 2
SoPac4½s 77¼ — ¼
SoPac4½s 76 — ½
SoPac1½s 77⅞ — ⅛
SoPacrf3s 98¼ + ¼
SoPacclt4s 99½
SPac1½s 81¼ — ⅛
SoPSFT 103¼
SouRyg6s 100 — ⅛
SouRyg4s 82¼ — ¾
StdONJ 104 — ¼
SupO3½s 106½ + ⅛

—T—
T&P5s79C 90
ThAve5s60 32

—U—
UnPlst4s 107¼ + ⅛
UP3½s71 104½ — ⅛
UD3½s58 102 — ⅛

—W—
Wab4s71 103¼
WMd4s52 97¼ — ¼
WPac1st5s 90
WUn5s60 101¼
WU4½s50 105 — ½
WisCen4s 67 — 1

Total today, $11,375,200; previous day, $12,113,400; week ago, $11,771,300; year ago, $12,039,000; two years ago, $7,202,600; January 1 to date, $1,081,198,100; year ago, $1,404,657,750; two years ago, $769,078,450.

V

Curb Sales

NEW YORK, April 19. Following is a partial list of transactions on the New York Curb Exchange:

—A—
AeroSupB 3¼
AircAccess 2½
Air-wEAp 2½ — ¼
AlumLtd 76¼ — ¼
AlCoAm 30¼ — 1
AlCoApf 110½
AmCP&LB 2¼ — ¼
AmCyanB 38⅛ — ¼
A&FgnPw 1
AmG&El 27¼ + ⅛
AmLt&T 17¼ — ⅛
AmRepub 13¼ + ⅛
AmSuprp ⅛
AmSpwrp 14½
Ang-Wupp 2½
ArkNGasA 3¼ — ⅛
ArkNGpf 10¼
AshlOil&R 6¼ + ⅛
AtlCFish 8⅛ — ⅜
AtlasCpw 1¾

—B—
Babc&Wil 21¾ — ¼
BaldLoco 6¼
BariumStl 2⅛
BellancaA 3⅛
BlissEW 12
BlueRidge 2½
BrazTL&P 19½
BreezeCrp 10⅞ — ⅜
BrewstAer 2¾
BrillA 10⅛ + ⅜
Brown-FD 20
BrownRub 2½
BuckPL 9¼
BufN&EP 14¾ — ¼
BunkH&S 9½
BurmaLtd 1 — ⅛
BurryBisc 3⅛ + ⅛

—C—
CalliteTng 5⅛ + ¼
CanMarc 1½
CarrierCp 13⅛ — ⅜
CatalinAm 3⅛ — ⅛
CessnaAirc 6¼ + ¼
CitiesServ 14⅛ + ¼
CitSvcpf 100¼ — ¼
CNeonLts ¼
CleveTrac 15⅛ + ⅛
ColonDevel 4½ — ¼
ColonAirl 6¼
ColF&Iwar 2¼ — ¼
ColtsPFA 37⅞
ConsGEBl 65½ + 1
ConsGUt 5¼
ConsStlCrp 9½ + ⅛
ContF&M 9½ — ½
CopRange 6⅛ — ⅛
CosdenPet 2¼ — ⅛
CreolePet 24½ + ¼
CroftBrew 1⅛ — ⅛
CrwnDrug 2½
CubAtSug 19⅛ + ⅜

—D—
DMStove 3⅞
DivcoCorp 6¼

—E—
EWashMB 5⅛ — ⅛
ElBo&Sh 8⅛
ElB&Spf 90⅛ — ⅛
EmersEl 9
EquityCrp 1⅛

—F—
FairchC&I 9⅛ — ⅛
FairchE&A 1½
FanstlMet 14½
FordMLtd 4⅞
FrankCDis 3 — ⅜

—G—
GlenACoal 13½ — ⅛
GoldfCon ¼ — ⅛
GrayMfg 8⅞
GA&Pnv 90 — ¼

—H—
HeclaMin 7⅞
HollCGold 9¼ + ⅛
HmbleOil 42⅛ + ⅝
Hum-RF 5

—I—
IllPow 7⅛ + ¼
IllPowdvc 13½ — ½
ImpOilLtd 10⅞
IntHy-Elp 8⅛ — ⅛
IntIndust 2¾ — ⅛
IntPetrol 17¼ + ⅛
JacobsFL 5½ + ⅛
KingstPro 2⅞ — ⅛

—L—
LakeShM 13⅛ — ⅛
LakFdy&M 2⅛ + ⅛
LeonOilDev ⅛
LineMater 10½ — ⅛
LStarGas 8⅛
LonglsLtg ¼
LouisL&E 7

—M—
Merrt-C&S 6⅛ — ⅛
Mesabilron 1⅛
MidStPA 12 + ⅜
MidStPB 2⅛ + ⅛
MidWCor 10 — ⅛
MidWAbr 2
Molybden 9⅛ — ⅛
MonogrPict 3½
MontWA 121 — ¾
MtCityCop 1⅞

—N—
NBellHess 1⅞
NatFuelG 12¼
NatSugRef 19¼
NatTrans 12⅞
NatUnRad 4 + ⅛
NEPApf 66 — ¼
NJZinc 54⅛ — ¼
NiaHudPw 2⅛
NiaShMdB 5 — ⅛
Niles-B-P 11⅞
NorAL&Pw ½
NorStPwA 12⅛ + ⅛

—O—
OklaNGas 22 — ⅛

—P—
PacG&Epf 36
PanOilVen 7⅛ — ¼
Pennroad 5¼ — ⅛
PhnixSec 26½ — ⅜
PionrGold 1⅛
PittsPlGl 106½
PolarisMng 2¼
PugSP&L 12⅛ + ⅛

—R—
RKOopwar 1⅛ + ⅛
RaythMfg 24¼ — ⅛
RedBankOi 1⅛
RepubAvia 3⅞
RyanAero 3½ — ⅛

—S—
StRegisPap 4¼
Schulte DA 2¼
SegalL&H 1⅛ — ⅛
SeibrlRub 7½
SelectIndus ⅛ — ⅛
Shat-Denn 3⅛ — ¼
Sher-Wms 95¼ — ¼
SingerMf 231 — 5
Sonotone 2⅞ — ⅛
SoPennOil 41
StndCap&S 7¼ — ¼
StOilKy1 17⅜ — ⅛
StarCorvtc 1⅛

—T—
Taggart 5½
TampaEl 24⅞ — ⅛
Technicol 13⅛
TobPrdExp 4 — ⅛
TranswOil 19½
TungSolt 6⅛ + ⅛

—U—
UlenRealiz 2½ + ⅛
UnitAircPr 7⅛ — ⅛
UnCi-WhSt 1⅛ + ⅛
UnitGas 1⅛ + ⅛
UnitGaswar ⅛
UnLt&PwA ½ — ⅛
UnLt&Ppf 51⅛ — ⅛
UnShoeM 70¼ + ¼
UnSpecltics 6¼ + ¼
USForB.30e 6⅛ + ⅜
UnWallPap 2⅛
Ut-IdSug 2⅞

—V—
ValspCorp 1⅞
VenezPet 10¼ — ¼

—W—
WVaC&C 8⅛ + ⅜
WestAirl 7½ — ¼
WrHarg h 2⅛ + ⅛

Total stock sales today, 200,770 shares; year ago, 479,000 shares.

V

SMITH'S VERMIFUGE OFTEN DRIVES OUT ROUND OR THREAD WORMS

The first bottle of Smith's Vermifuge should quickly relieve or money back. Ask for Smith's Vermifuge at druggists if you feel weak, tired, nervous . . . if your stomach is upset and jittery, if your nose or seat itches because of round or thread worms. For men, women and children Smith's Vermifuge is only 35c at druggists

Stock Exchange

Daily Stock Summary.

(Compiled by The Associated Press)

	30 Ind.	15 Rails	15 Util.	60 Stks.
Net change	—.4	—.2	—.1	—.2
Wednesday	70.0	26.3	35.6	50.7
Previous day	70.4	26.5	35.7	50.9
Week ago	71.5	27.8	36.4	52.0
Month ago	72.9	28.1	37.0	52.9
Year ago	68.3	25.1	32.9	48.7
1944 high	72.4	28.4	37.1	53.2
1944 low	69.1	22.9	35.1	49.5
1943 high	74.6	27.4	36.8	53.3
1943 low	60.2	18.3	27.1	41.7

Dow-Jones Averages.

(Compiled by Merrill Lynch, Pierce, Fenner & Beane.)

	Open	High	Low	Close	N.C.
Industrials	135.64	136.15	135.09	135.48	—.59
Rails	37.77	38.13	37.50	37.75	—.45
Utilities	22.42	22.51	22.25	22.37	—.10
Stocks	48.45	48.70	48.20	48.40	—.30

What Stocks Did.

NEW YORK, April 19.—	Wed.	Tues.
Advances	191	62
Declines	477	802
Unchanged	144	116
Total issues	912	980

NEW YORK, April 19.—(AP)—Preinvasion selling again depressed the stock market today but declines were narrower than yesterday and a few rails and specialties rallied at the close.

Heavy offerings in the first hour put most leaders under a handicap which they were unable to surmount despite a marked curtailment of selling activities in the later proceedings.

The bond market moved irregularly lower today with some rails declining more than two points.

Cessna Aircraft and Cities Service improved in the curb while Carrier Corporation and Pennroad dipped. Transfers here were 200,770 shares compared with 252,240 the day before.

NEW YORK, April 19.—(AP)—Following is a partial tabulation of today's stock transactions on the New York Stock Exchange:

—A—
AdamsExp 10¼ — ⅛
AirRed 39⅛
Ala&Vick 84¼ — 1¼
AlaskaJ 5⅛ + ⅛
AlleghC 2
Allegh 26½ — ¼
Allegh 47½ — ¼
AllegLStl 24¼ — ¼
AlCh&D 142¼ — ⅛
AlliedMill 30¼
AlliedStrs 15⅛ — ¼
Al-ChMfg 33⅞ — ¼
Al-ChMfg 105⅛
AmeraPet 86⅞
AmAirl 58⅛
AmBkN 16 — ⅛
AmC&Rad 8⅛
AmCan 84 — 1⅛
AmCanpf 173½ — ⅛
AmC&Fdy 33½ + ⅛
AmDistill 26 — 1½
Am&FP 4½
Am&FP 82
Am&FP 21½ + ⅜
AmHawaii 33 — ½
AmH&L 3½ — ⅛
AbHP 67⅛ + ⅛
AmIce 6
AmInt 7⅛ — ⅛
AmLoco 16⅞ — ⅛
AmMetal 20⅛ — ⅛
AmP&L 41½ — ¼
AmR&St 9
AmRollM 12½ — ⅛
AmSm&R 36½ — ⅛
AmStlFd 23½ — ⅛
AmT&T 157¾ + ¼
OmTob 60¼ — 1¼
AmBobB 60½ — ⅛
AmTyFdrs 9⅛ + ⅛
AmVisc 39½ — 1
AmWatW 6⅞ + ⅛
AmZL&S 4¼
AnaCop 25⅞ + ⅛
ArmstC 35⅞ — ⅛
AtchT&SF 64½ + ½
AtlRefin 28 — ⅜
AtlasCorp 12⅛ — ⅜
AviationC 6¼

—B—
BaldLoco 18½ — ⅛
Balt&Ohio 7⅛ — ⅛
Balt&Ohio 15 — ⅛
BarnsdO 15¼ — ½
BathIrW 17¼
BeechAirc 8⅞
BellAirc 10⅞ — ⅛
BendAviat 34⅛
BestFoods 17½
BethSteel 57½
BlawKnox 8⅛
BoeingAir 17⅛
BohnA&B 47 — 1⅛
BordenCo 30¼
Borg War 35 — ⅛
BraniffA 14⅛
BridgepBr 9⅛
BriggsMfg 29⅞ — ⅜
BklynUG 19⅛ — ⅛
Bucyr-Erie 9 + ⅛
BuddMfg 6 — ⅛
BuddWh 7⅞ — ⅛
BullardCo 18⅛ — ⅛
BurAM 12¾
BushTer 4⅛ — ⅛
ButlerBros 9¼ + ⅛
ByronJac 20

—C—
CalifPack 25¼ — ⅛
Cal&Hec 6½
CDryGAle 24 — ¼
CanPacific 8⅞
CaseJICo 33⅛
CatTractor 45 — ½
CelanCorp 32½ — ¼
CAguirre 19⅞ — ⅛
CentFdry 3⅛ + ⅛
CentRRNJ 10¼ — ¼
CentVSug 20¼ — 1¼
CerrodeP 31⅞ + ⅛
Cert-teedPr 4⅛ — ⅜
Ch&Ohio3 44⅛
Chi&EIll½ 7¼
Chi&EIllA 14⅞ + ½
ChiGWest 6 — ⅛
ChiGWpf 22 — ¼
Ch&NWwi 22¼
Ch&NWpf 52⅞ + ⅝
ChPTool2 16⅞ — ⅛
ChryCorp 80⅝ — ⅝
ClimaxM 33¼ — ¼
CluettPea 35
ColgatePP 26¼
C&S1pf 15⅛ — ⅜
ColF&I1 14¼ — ¼
ColG&El 4⅛ — ⅛
ColumPict 17¼ — ⅛
CPictpf 43 + ⅛
ComlCred 39¼ — ¼
ComlInTr 42½ — ¼
ComlSolv 14⅞ + ⅛
Comw&Sou ⅛
C&Sopf 81 — ¼
ComwEd 25¼ — ⅛
ConsCop 3½
ConsEdis 21⅛ + ¼
ConsolFInd 3½
ConsFlpf 18¼ — ¼
ConsLaund 9⅛ — ¼
ConsNatG 28⅛ + ¼
ConsVult 12⅞ — ⅛
ContCorp 22½ — ⅛
ContBak 8⅞ + ⅛
ContCan 34
ContODel 30⅛ — ⅛
CooperBes 13 — ⅜
CornProd 54⅞ + ⅝
CraneCo 20⅜
CrwnC&S 29 — ¾
CrownZel 15⅞ — ¼
CrucSteel 29½ — ¼
CubanAS 12⅛ — ¼
CudahyP 24¼ — ¼
CurtisPub 5⅛ + ⅛
CurtissWr 5⅛ — ⅛
CurtissWA 16⅞ — ⅛

—D—
Deere&Co 36⅛ + ¼
D&Copf 32½ — ¼
Del&Hud 27¼ — ⅜
DelL&West 7¼
DetEdison 19¼ + ⅛
DistCSeag 31
DomeM 21⅛ — ¼
DouglasA 48 — ¼
DwChem 116¼ — 1
DresserMf 29 — ⅛
DunhillInt 8½
duPdeN 141½ — 1¼

—E—
EaglePLd 10⅛ — ¼
EasternAL 33½ — ¼
EastmnK 160 — 2
ElAL ite 38⅛ — ⅛
ElecBoat 10¼ — ¼
ElPo&Lt 4⅛ + ⅛
ElP&L$6pf 81
ElP&L$7pf 84½ — ½
EngPServ 11⅞ — ¼
ErieRR1g 11¼ — ¼
ErieRRct 10⅞ — ¼
EreRRpfA 54½ — 1¼
EvansPro 10 — ⅛
Ex-Cell-O 28 — ⅛

—F—
FarnsT&R 10⅞ + ¼
FedMTr.40 6⅛
FirT&R ¼e 1⅛ — ⅜
Flint.15e 21⅛ — ¼
FollanStl 6½ — ⅛
FosWhlr 20½ — ⅛
FranSug 13¼ — ⅛
FreepSul 31⅛ — ¼

—G—
GairR.30g 3⅞ + ⅛
GarWln 5⅛ + ⅛
GenAlntg 11 — ¼
GenEl 1.40 35¼ — ¼
GenF 1.60 41⅛ — ¼
GenMo ¼e 56 — ⅛
GePln.10e 7⅛ — ⅛
GenPuSer 1⅛
GenR&Ut 1⅛ + ⅛
GenRe.30e 20¼ + ½
GT&R ½e 19¼ — ¼
GilSR.80 10
GmBr.40e 12⅞ — ⅛
GobAdolf 1⅞
GoebBr.20 3¼ + ⅛
GdrBF ¼e 42¼ — ¼
GdyTR ¼e 40½ — ⅛
GoHo ½g 11⅛ — ⅛
Gra-PaMo 1⅞
GtNoRpf 30¼ — ¼
GtWeSu2 26⅛ — ⅛
GryhdCol 19½
Grhdpf.55 11⅛ — ¼
GuM&Oh 13⅛ + ⅛
GM&Opf 51 — ½
GulfOla 44 — ⅛

—H—
HayMfg 2½
HomeMin 40 — ⅛
Ho-HerB 14⅛ — ⅛
HousOil 9⅛ + ⅛
HudMo.10e 8¼ — ¼
HuppMot 1⅜

—I—
IllCentral 14¼ + ⅜
IllCentpf 33 — 1
IndRay2 35½ — ⅛
InlStl1e 74½
InsCC ¼e 10 — ⅛
Intlr.35g 7 — ⅛
IntHar2a 69 — ⅛
IntMining 4⅛
IntNC1.60 25⅞
IntPaper 13⅞ + ⅛
IntT&T 13¼ + ⅛
IntTforct 13⅛ + ⅛

—J—
JoMa ½e 88½
Jo&LStle 20⅛ + ⅛

—K—
KaStF.40e 17 — ⅛
KanCSo 9⅛
KelHWB 11⅛
KenC ½e 30½
KreSSt 21⅛
KrSH1.60 29⅞ + ⅛
KroGro2 33⅞ + ¼

—L—
LehC&N 9⅛ — ¼
LehPortC 21½ — ½
LehVClpf 22 + ¼
LehValRR 5⅞ — ⅛
LehmCrp 30¼ — ¼
LibOFGls 46¼
LMcN&L 6⅛ + ⅛
Lig&MyB 74 — ¼
LckhdAir 15⅞ + ⅛
Loew'sInc 58⅛ + ⅛
LongBLA 9⅛ — ⅛
LorillardP 7⅛ — ⅛
Lou&Nash 82 — 4½

—M—
MackTrk 36¾ — ¼
MacyRH 30 — ¼
MagmCop 18 + ¼
MarMidld 6⅛ — ⅛
MarshFld 13⅜
MartinGL 18⅛ — ⅝
MasonCrp 43¼ + ¼
MathAlk 44 + ½
MaytagCo 5⅛ — ⅛
McK&Rob 22 — ⅛
MiamiCop 6¼
MidCPet 25½ + ⅛
MissCorp 19⅛ — ¾
MoKanTex 2⅞ — ⅛
MoKTx pf 12¼ — ⅛
MontgWrd 42⅞ — ⅛
Mor&Ess 22½ — ⅛
MurrayCp 9¼

—N—
NashKelv 11⅛ + ⅛
NatBiscuit 20⅞ + ⅛
NatCan 16¼ + ½
NatCashR 26½ + ½
NatCont 13⅛
NatDaiPr 20⅛ — ⅜
NatDeptSt 14¼ — ¼
NatDistill 31¼ + ¼
NatGypsm 9½
NatLead 20⅛ + ⅛
NatP&Lt 5⅞
NatlSteel 59¼ — ⅛
NatSupply 12¼ + ⅛
NehiCorp 14⅛
Newptlnd 17
NYCenRR 17½
NYC&StL 23½ — ¼
NYCSL pf 71⅛ — ⅜
Norf&W 188 — 1½
NoAmAv 8⅛ + ⅛
NoAmCo 17¼
NorthPac 14½
NowestAir 18¼ + ¼

—O—
OhioOil 17½ — ¼
OmnibCrp 8⅞ + ⅛
OtisElev 18⅛ — ¼
OwIllGlas 57

—P—
PacG&El 31 — ¼
PacMills 29⅞
PacTinCon 4⅞
PackMot 4 + ⅛
PnAmAir 29¼ + ¼
ParamPic 24
Park&Til 78½ + ¾
ParkUtCM 1⅞
ParkeDav 27⅛ — ⅛
PatinoMin 18
PenneyJC 98⅛ + ⅛
PnCentAir 11⅞ + ⅛
PenCl&Co 13⅛ + ⅛
PenRR2 ½g 29
Peor&East 7 — ⅛
Pepsi Cola 47⅛ — ⅛
PhDodge 20⅞ + ⅛
PhilEl.30e 20
PhEl$1pr1 24⅛ — ¼
PhilcoCor 27⅞ — ⅜
PhilMor3a 86 — ½
PhillpsPet 43¼ — ¼
PittsCoapf 64⅛ — ⅜
PittstonCo 11⅛ — ⅛
PrSCar ½e 11½
Proc&G2a 55¼ + ¼
PubSvNJ 13⅛
Pullmn ½e 39⅛

PureOi ½g 15⅞ + ⅛
PuritB ½e 21½

—R—
RadCA.20e 8⅛ + ⅛
Rad-K-Orp 8
R-K-Opf6 88½ + ½
Rayonierl 13⅞ — ⅛
ReisR&Co 19⅛
RemRand 14⅞ — ⅛
RepStl ½e 16¼
RevC&B1e 46½ — ½
ReyTobB 29⅞ — ⅛
RichfielOil 9⅛ — ⅛
RoyalTyp 18½ — ¼

—S—
StL-SanFpf 1⅞ + ⅛
SavgeArms 7⅛
SchenD1e 47
SearsRo3a 87⅛ + ⅛
Servellnct 17⅛ + ⅛
SharStlCp 14⅞ + ⅛
Sh&Dohpf 13⅞ — ⅛
ShattkFG 10½
ShUnOil 26¼ — ¼
SimmnsCo 24¾ — ¼
SinclairOil 12⅞
SkellyOil 36¼ — 1⅛
Soc-Vac ½ 12 — ½
SoAmG&P 3⅞
SoCalEdis 22¼
SouPac ½e 27¼ — ⅛
SouRy2e 23⅞ + ⅞
SouRypf5 49¼
SpWith.10e 4⅛ + ⅛
SperryCor 24⅛ — ⅛
Spiegellnc 6⅞
StBrands1 29⅛ + ⅛
StG&E$4pf ½ — ⅛
SGE$6ppf 42⅞ + ⅞
SGE$7ppf 50¼ + ¼
StOilCal 35⅞ + ¼
StOilInd1a 32¼ — ⅛
StOilNJ1a 51⅞ — ⅛
StdStlSprg 7½ — ⅛
SterlDrug 65
StewWarn 13⅛ + ⅛
StokelyBr 9⅛ — ⅛
St&Webstr 8
StudeCorp 14 — ¼
SunrayOil 5½
SunshiMng 7 — ⅛
Superheat 18¼ — ⅛
SuperioStl 20⅛ — ⅛
Swift&Co 30⅛ + ⅛
SylvElPr 26⅛
SymGould 8 — ⅛

—T—
Tex&PRy 22
TexasCo2 46
TexGulfPr 5⅛ + ⅛
TexGuSul 33⅛ — ⅛
TexPC&O 16⅞ — ⅛
TexPacLTr 9¼
Thermoid 7⅛
ThAvTran 78⅛ + ⅛
Thom-Star 2½ — ⅛
Th-Sta pf 102½ — 3½
TideWAO 13⅞ — ⅛
Timk-DA 26⅞
TimbRBr 44 — ¼
Transam 8¼
Tr&WAir 17¼ — ¼
Tri-ContC 3¼ + ⅛
TwC-FF 22 — ⅜
TC-FF pf 30 — ⅛
TwinCoach 9⅛ — ⅛

—U—
Unwd-Ell 55 — ¼
UnGag&P 9½
UnCarb 78¼ + ½
UnOilCal 102⅞ — 3⅛
UnPac6 103 — 3
UnitAirL 22¼ — ⅛
UnitAir 26½ — ⅜
UnitCorp 1⅞
UnCorp pf 31¼
UnitDrug 12⅞
UnitElCoal 9⅛
UnitFruit 77¼ + ⅛
UnitGImp 1⅞
UnitM&M 36½ — 1
US&FSec 8¼
USFreight 18⅛ + ⅛
USGyp 71½ — ½
USLeath 8½ + ⅛
USLeathA 19⅞ — ⅛
USLines 5⅞
USPipe&F 31⅞ + ⅛
USReal&I 1¼
USRpb 43¼ — ¼
USSsteel 50⅞ — ⅛
USStl pf 23½ — ⅛
UnitStarsA 2¼ — ⅛

—V—
VanCorp 18½ — ¼
VirgRy pf 33¼

—W—
WHG&W 49¾ — ¼
WalwthCo 7⅞
WardB pf 53
WarnBPic 11¼
WebSisen 7½
WessO&O 22½ — ¼
WestlSug 20¼ — ¼
WestMd 4
WestM2pf 10⅛ — ⅛
WestUTA 45
WestAirB 21¼ — ⅛
WestEl&M 94⅛ — ⅛
WestE&M 94⅞ — ⅛
WhlStl 20⅞
WhiteMot 21½ + ⅛
WhiteRMS 8⅛
WilOil&G 7⅛ — ⅛
Willys O 7
W. Over pf 13½
Wilson&Co 8⅛
WoolFW 38 — ¼
WrthP&M 24 — ¼

—Y—
YCorp 9⅛
YngSp&W 14⅛ — ½
YngSh&T 33½

—Z—
ZenithRad 35⅞ — ⅛
ZoniteProd 5⅛

Total Stock sales today, 904,395 shares; previous day, 1,193,350; week ago, 718,410; year ago, 1,141,368; two years ago, 257,030; January 1 to date, 72,068,319; year ago, 105,592,493; two years ago, 34,828,574.

V

Cotton Table.

PORT MOVEMENT

New Orleans: Middling, 20.70; receipts 5,900; sales, 1,048; stocks, 244,429.

Galveston: Middling, 20.69; receipts 736; stocks, 797,688.

Houston: Middling, 20.75; receipts 1,570; sales, 1,313; stocks, 801,714.

Savannah: Middling, 21.28; stocks 42,928.

Charleston: Middling, 21.31; receipts 1,047; stocks, 40,388.

Norfolk: Stocks 4,960.

New York: Middling, 21.58; sales, 200; stocks, 8,218.

Boston: Stocks, 2,198.

Minor Ports: Stocks 158,039.

Total: Receipts, 9,253; sales, 2,561; stocks, 2,100,562.

For week: Receipts, 38,494.

For season: Receipts, 2,064,395.

INTERIOR MOVEMENT

Memphis: Middling, 20.70; sales, 4,556.

Augusta: Middling, 21.39; receipts, 382; sales, 182; stocks, 220,339.

Little Rock: Middling, 20.70; receipts, 227; shipments, 975; sales, 75; stocks, 97,776.

Dallas: Middling, 20.74; sales, 4,226.

Montgomery: Middling, 21.05.

Total: Receipts, 819; shipments, 975; sales, 9,039; stocks, 318,335.

V

Chicago Grain.

	Open	High	Low	Close	Prev. Close
WHEAT—					
May	1.73⅛	1.73⅛	1.73⅛	1.73⅛	1.73⅛
July	1.68½	1.68½	1.68	1.68½	1.68⅛
Sept.	1.65⅛	1.65⅛	1.65⅛	1.65½	1.65½
Dec.	1.64⅛	1.65⅛	1.64⅛	1.65	1.64⅞
OATS—					
May	.84	.82	.82	.82	.82
July	.77⅛	.78⅛	.77⅛	.78⅛	.78⅛
Sept.	.73⅛	.73⅛	.73½	.73⅛	.73⅛
Dec.	.73	.73⅛	.72⅞	.73⅛	.73⅛
RYE—					
May	1.28⅛	1.28⅛	1.27½	1.27⅞	1.28⅛
July	1.25⅛	1.26⅛	1.25⅛	1.26⅛	1.26
Sept.	1.23½	1.24	1.22⅛	1.23½	1.23⅛
Dec.	1.24	1.24⅛	1.23⅛	1.24⅛	1.24
BARLEY—					
May				1.28	1.28
July				1.24½	1.24½
Sept.	1.19	1.19½	1.18⅛	1.18⅛	1.18⅛

V

Naval Stores.

SAVANNAH.

SAVANNAH, Ga., April 19.—Turpentine, 76¼; offerings, 151; sales, 7,550; receipts, 66; shipments, 174; stocks, 34,787.

Rosin: Offerings and sales, 439; receipts, 107; shipments, 200; stocks, 13,758.

Quote: B, 3.54; D, 3.90; E, 4.50; F, 4.66; G, H, I and K, 4.65; M, 4.66; WG, 6.25; WW and X, 6.50.

JACKSONVILLE.

JACKSONVILLE, Fla., April 19.—Turpentine: Receipts and shipments, none; stocks, 46,212.

Rosin: Receipts, 6; shipments, 1,600; stocks, 70,464.

Cotton

New York Range.

	Open	High	Low	Close	Prev. Close
May	20.86	21.01	20.78	20.99	20.87
July	20.46	20.59	20.40	20.59	20.46
Oct.	19.75	19.88	19.71	19.87	19.78
Dec.	19.52	19.68	19.48	19.67	19.59
March	19.33	19.49	19.27	19.49	19.38

Middling spot 21.58; n-Nominal.

NEW YORK, April 19.—(AP)—After reacting 55 cents a bale on continued nervous liquidation influenced by war developments the cotton market rallied today on new commission house and New Orleans buying. May liquidation anticipating first notice day April 25 was easily absorbed.

New Orleans Range.

	Open	High	Low	Close	Prev. Close
May	20.99	21.17	20.97	21.17	21.02
July	20.60	20.74	20.55	20.74	20.64
Oct.	19.81	19.90	19.75	19.89	19.81
Dec.	19.59	19.72	19.54	19.71	19.64
March	19.38	19.52	19.35	19.52	19.41

Middling spot, 20.70.

NEW ORLEANS, April 19.—(AP)—Cotton futures strengthened following early declines here today and the market closed steady, 30 to 75 cents a bale higher. The main influences were short realizing and mill price fixing.

V

Average Price.

NEW ORLEANS, April 19.—(AP)—The average price of middling 15-16 inch cotton today at 10 designated southern spot markets was 55 cents a bale higher at 20.91 cents a pound; average for the past 30 market days 21.11; middling 7-8 inch average 19.78.

V

Atlanta Spot.

Atlanta spot cotton closed steady; middling 21.39 cents.

V

Cash Grain.

CHICAGO, April 19.—Cash wheat was unchanged at OPA ceiling; [illegible] shipping 11,500 bushels. Receipts 4 cars.

Corn was unchanged at OPA [illegible] Bookings, 7,000 bushels. Receipts [illegible] cars.

Oats were unchanged at OPA ceilings. Receipts, 6 cars.

No cash wheat.

Barley, malting, $1.25 to $1.44; nominal; feed, $1.15 to $1.22; nominal.

Field seed per 100 pounds: timothy, $5.75 to $6 nominal; red top, $14 to $15 nominal; red clover, $31.50 nominal; sweet clover, $10.50 nominal.

THE SIGN OF GOOD OFFICE FURNITURE
HORNE DESK AND FIXTURE CO.
CHAIRS DESKS FILES SAFES
HORNE
ATLANTA, GA.
47-49 PRYOR ST., N. E. PHONE WA. 1463

Office Equipment
IVAN ALLEN Printing
Technical Supplies MARSHALL
COMPANY Stationery
Lithographing ATLANTA

NORRIS & HIRSHBERG, Inc.

BONDS & STOCKS

950 Citizens & Southern Bank Bldg. WAlnut 2788

Underwriters and Dealers in Municipal and Corporate Securities

Inquiries invited from Individuals, Institutions and Corporations

Milhous, Martin & McKnight
INCORPORATED
RHODES-HAVERTY BLDG. WAlnut 2218
ATLANTA 3, GA.

ACCOUNTS INSURED UP TO $5,000

A Non-Speculative Insured Investment Legal for Trust Funds

Start a Savings or Investment Account With Us

Liberal Semi-Annual Dividends

Accounts by Mail Solicited

Atlanta Federal Savings & Loan Assn.

22 MARIETTA ST. BLDG. GROUND FLOOR

Assets Over $8,000,000; Surplus and Reserve Over $800,000

Member, Federal Home Loan Bank System
Federal Savings and Loan Insurance Corporation

Walter McElreath, President — W. L. Blackett, Vice-President
R. W. Davis, V.-President-Treas. — N. O. DuVall, Sec'y-Att'y

Buy War Bonds—We Sell Them

Local Securities
Bought—Sold—Quoted

West Point Mfg. Co.
Georgia Power Co.
American Bakeries Co.
Atlantic Company
Atlantic Steel Co.
Bibb Manufacturing Co.
Thomaston Cotton Mills
Continental Gin Co.
Atlanta Gas Light Co.
First National Bank of Atlanta

Inquiries Invited

Wyatt, Neal & Waggoner
First National Bank Bldg.
Atlanta, Ga. WAlnut 4700

INSURED SAFETY

Plus a Good Return for Your Savings

Accounts Insured Up to $5,000 by U. S. Govt Agency

Save at Georgia's Oldest Federal

Fulton County Federal Savings and Loan Ass'n

Ground Floor, Trust Co. of Ga. Bldg. Atlanta, Ga.

Since 1934 We Have Paid 3% or More

WILLIAM M. SCURRY, President. Write for Free Booklet

SMITTY

TODAY'S CROSSWORD PUZZLE

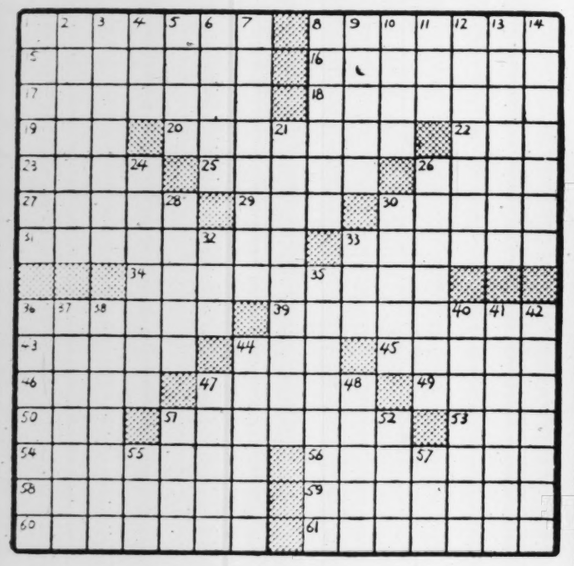

ACROSS.
1 Pertaining to a [illegible]
5 Intact.
9 Dance.
12 Others.
13 Supplementary [illegible]
17 Your.
18 Fuel.
19 Ancient [illegible]
20 Ne.
23 Letter.
24 Symbol.
26 Spliced.
27 Ate.
28 Ne.
31 Hops.
32 Relievers.
34 Robes.
36 Originates.
39 Appointed.
43 Unlocks.
44 Ancient mountain in Crete.
45 A camel-like ruminant.
46 Fish.
47 A supply for an occasion.
49 Fish.
50 To frost.
51 Attem.
53 A lofty mountain.
54 Old in service.
56 Retreat.
58 Enlargen.
59 Issue.
60 Withdrew.
61 Canonized.

DOWN.
1 Pores.
2 Meat and vegetable stew.
3 Crystalline phosphate of lime.
4 Ignited.
5 Shaft of an oar.
6 A sheath.
7 Permission.
8 Igneous Rock.
9 Funeral song.
10 A place full of activity.
11 Rice paste.
12 A flute stop.
13 A charmer.
14 Modistes.
21 Excitable.
24 Digging.
26 Weapons: ref. sp.
28 Appearances.
30 Pertaining to birth.
32 A letter.
33 Limit.
35 Deletions.
36 South American liberator.
37 Of common gender.
38 Pertaining to evolution.
40 Pale red color
41 Rival.
42 Variegated with spots.
44 Flattened.
47 Scratch.
48 A genus of tropical shrubs.
51 A horse: Brit. slang.
52 Prop: Fr.
55 Uncle: Scot.
57 Hostelry.

Solution to Yesterday's Puzzle.

SHACK	SPAN	INCA
HURON	TAME	MOAS
ELIMINATES		MUSS
MALEVOLENT		ANTE
	EVEN	OUTSET
REPOSE	TERSE	
AILS	LISA	ERRED
PROTEST	RADIATE	
SEWER	ERNS	AVON
	NORMA	TALENT
CHASSE	MORN	
LEVI	SEAMANSHIP	
ARAB	INDELICATE	
ROIL	STAR	SAVES
ONLY	TENS	TREAT

FREE WAR COURSES

Atlanta public school system is offering free war production training courses in electric welding and blue print reading to men and women in, or wishing to enter, essential industries. Persons wishing to take either of these courses can register at the vocational industry school at 417 Marietta avenue, N. E., from 7 to 9 p. m. any night this week.

AUNT HET

By Robert Quillen

"Talk me about tax reform, you know about tax reform, talk to your neighbors about tax reform, talk to a judge."

JUST NUTS

Decatur Plans Ferguson Fete

Lamar Ferguson, who is resigning his post as superintendent of Decatur's schools after 19 years, will be honored by Decatur teachers at a dinner at 7 p. m. today at the Candler hotel.

The teachers will present the retiring superintendent with a $100 war bond in appreciation of his service.

Mrs. Madge Lee, teacher at Girls' High, is general chairman in charge of arrangements. E. D. Allain, of Boys' High, will be toastmaster, and Mrs. Walter Herbert, of Girls' High, is in charge of the program.

General chairmen from the Decatur schools are Claud Kirkpatrick, Boys' High; Mrs. Ethel Treadaway, Oakhurst; Mrs. Frances McCurdy, Fifth avenue; Mrs. Pearl Langford, Winnona Park; Mrs. Annie Allison, Glennwood; Mrs. Connie Coswell, Ponce de Leon; and Miss Martha Carmichael, Clairmont.

Mrs. Ruby White Brown, a former Decatur teacher now on the staff of Russell High, will be a hostess.

Mate Killed, Woman Welder Finishes Job

AURORA, Ill., April 19.—(AP)—Mrs. Evelyn Foote, 26, was busy at her welding job in the plant of the Lyon Metal Company yesterday when she was called to the telephone.

After finishing her telephone call, Mrs. Foote returned to her work and, with her welding mask covering her face, she finished the job on which she was engaged.

Then she asked to go home. She had just received news that her husband, Corporal David Foote, 26, was killed in action in the south Pacific on March 26.

BETTER VISION . . . LESS ACCIDENTS

ACCIDENTS HELP THE AXIS..!

Accidents help the Axis! Be sure your eyes are doing their job!

Have your eyes examined and glasses fitted by

Dr. Geo. W. Bohne

GLASSES ON CREDIT
Easy Weekly Payments
No Appointment Necessary

IT'S O.K. TO OWE KAY
KAY JEWELRY CO.
3 PEACHTREE ST.
Opposite Peachtree Arcade

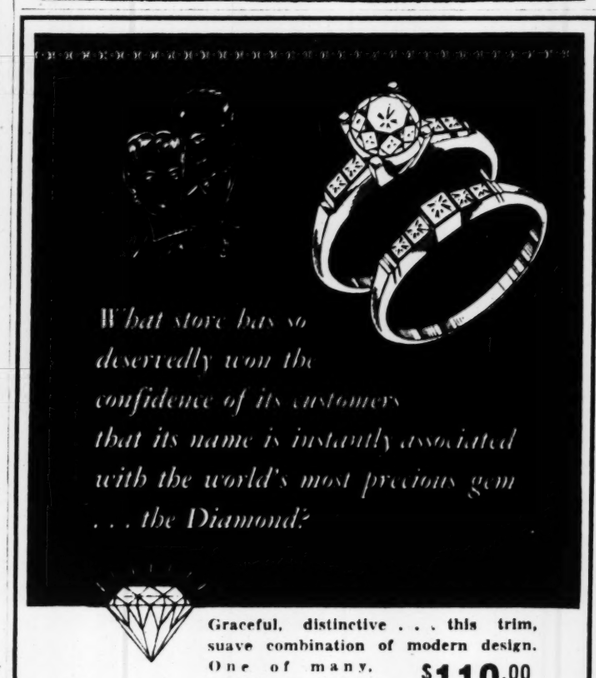

What store has so deservedly won the confidence of its customers that its name is instantly associated with the world's most precious gem . . . the Diamond?

Graceful, distinctive . . . this trim, suave combination of modern design. One of many, priced from $49.50 to $1,000.00.

$110.00

$1.25 Per Wk.

A YEAR TO PAY — Fed. Tax Included

BUY U. S. WAR BONDS AND STAMPS

SCHNEER'S
48 WHITEHALL ST.
Home of Bonded Perfect Diamonds

HERE'S WHAT THOMAS' *Scalp Treatment* CAN DO FOR YOU!

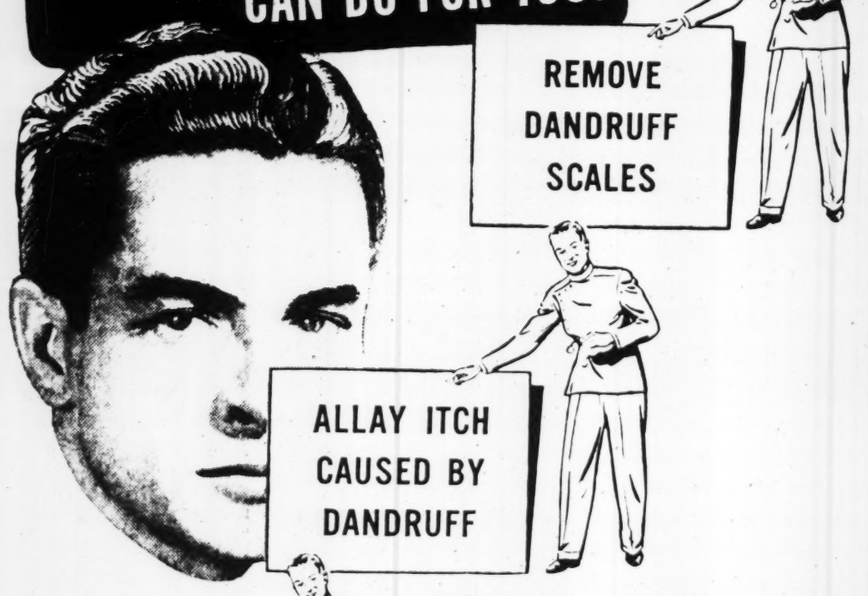

REMOVE DANDRUFF SCALES

ALLAY ITCH CAUSED BY DANDRUFF

PROVIDE HYGIENIC HAIR CARE

EACH day 1600 persons with hair problems consult Thomas. Thomas experts do everything within the scope of their extensive skill and ability to allay hair worries for those persons whom they accept for treatment. The fact that The Thomas' have administered successful hair treatment for more than 20 years, speaks volumes for the soundness and merit of Thomas service.

Consult a Thomas expert today about *your* hair problems. Let him show you exactly how Thomas treatment removes dandruff scales, and soothes scalp itch caused by dandruff. You'll readily understand why a quarter-million other persons entrusted Thomas with their hair problems. Come in today for *free* advice and consultation (in private).

41 OFFICES — WORLD'S LEADING HAIR EXPERTS

THE THOMAS'
CITIZENS & SOUTHERN NATIONAL BANK BLDG.
(35 Broad Street, N. W.)
(Separate Departments for Men and Women)
HOURS—11 A. M. to 8:30 P. M. SATURDAY 10 A. M. to 7 P. M.

TERRY — DICK TRACY

THE GUMPS

MOON MULLINS

MARY WORTH

SMILIN' JACK

ORPHAN ANNIE

EDWARDS

"Halt the fun of Having Feet"....

Boys and girls of all ages enthusiastically acclaim RED GOOSE SHOES for school, dress, or play wear.

$2.49 to $3.98

X-RAY FITTED

RED GOOSE SHOES

EDWARDS
CORNER WHITEHALL AND ALABAMA STS

SUPERMAN

Funeral Notices

COX, Mrs. Fannie—Friends and relatives of Mrs. Fannie Cox, Miss Sallie Henry, Mr. and Mrs. Robert Johnson, Mr. and Mrs. Henry Tinery, Mr. and Mrs. Earl [illegible], Mr. and Mrs. Charles Henry, Mr. and Mrs. Tommie Henry and Mr. William Pitts are invited to attend the funeral of Mrs. Fannie Cox this (Thursday) afternoon [illegible] from the Unity M. E. church, LaGrange, Ga. Rev. R. W. [illegible] and Rev. Mr. Green will officiate. Interment in Hill View [illegible].

TRIMBLE, Mrs. Emma—of 403 S. Main street, East Point, Ga., passed away Wednesday afternoon at the residence. She is survived [illegible] Mrs. Scott Coleman [illegible] Ella Griffith; four grandchildren, Mrs. Charles H. [illegible], Mrs. Colton V. Smith Jr., Lieutenant Mary Sue Walley [illegible] Mr. Walter Scott Coleman Jr. Funeral services will be held Friday morning at 10:30 o'clock at the chapel of A. C. Hemperley & Sons, Dr. W. A. Duncan [illegible]. Interment in College Park cemetery.

HEAD, Mr. Marion—Died at [illegible], Ga., April 18, 1944. [illegible] Mr. C. M. Buff [illegible] Morrisville, Ga. [illegible]

MALLORY, Mr. John T.—[illegible] Mr. John [illegible] Mallory [illegible] of Atlanta, are [illegible] funeral of [illegible] Mallory this (Thursday) [illegible] April 20, 1944, at [illegible] Avenue [illegible] Mack B. [illegible] J. W. [illegible] cemetery. [illegible] will meet at [illegible] 10:45. All members of the [illegible] Railway Carmen Lodge No. 354 are especially invited to attend. The body will lie in state at the church from [illegible] until funeral hour. Henry M. Blanchard Funeral Home.

DEADWYLER, Mrs. W. C.—The friends of Mr. and Mrs. W. C. Deadwyler [illegible] Mrs. Carl Mize, Mr. and Mrs. P. T. Mize, Charleston, S. C.; Mr. and Mrs. Robert Mize, Mr. and Mrs. Mark Mize, Elberton, Ga.; Mr. George F. Mize, Mrs. Gladys Hadley, Mr. and Mrs. Lee Whittimore and Mr. and Mrs. Alonzo Arthur [illegible] are invited to attend the funeral of Mrs. W. C. Deadwyler this (Thursday) morning at 10:30 o'clock from the Fifth Ave. [illegible] Baptist church, Decatur, Ga. [illegible] Interment East View cemetery. [illegible] J. Austin Dillon Co., funeral directors.

GAINES, Mr. Frank H.—Funeral services for Mr. Frank H. Gaines will be held Thursday, April 20, 1944, at 3 o'clock at the chapel of Harry G. Poole. Dr. Wills M. Jones will officiate. Interment, West View.

SHAW—Funeral services for Mrs. C. Warren (Mary Dildy) Shaw will be held Thursday, April 20, 1944, at 11:30 o'clock at Spring Hill, Rev. R. M. Donehoo officiating. Interment, Alpharetta cemetery. H. M. Patterson & Son.

STAPP, Mr. A. C.—The friends and relatives of Mr. and Mrs. A. C. Stapp, of Mobile, Ala.; Mr. and Mrs. Virgil Kemp and Mr. and Mrs. Elbert Bailey, of Atlanta, Ga.; Mr. and Mrs. Arthur Stancil, of Buford, Ga., are invited to attend the funeral of Mr. A. C. Stapp today at 4 o'clock (C. W. T.) from Sugar Hill Baptist church, near Buford, Ga. Interment in churchyard. Ingram Funeral Home, Cumming, Ga.

LOOMIS—The friends and relatives of Mr. Julius S. Loomis, Mrs. Lucie Loomis Sims, Mr. and Mrs. Horace L. Loomis, Miami, Fla., Mr. and Mrs. Cone M. Maddox Jr., Mr. and Mrs. Robert W. Allison, Atlanta, Elizabeth Loomis, Mr. John R. Loomis, Miami, Mr. James L. Loomis, U. S. N., are invited to attend the funeral of Mr. Julius S. Loomis Thursday, April 20, 1944, at 4 o'clock at Spring Hill, Dean Raimundo de Ovies officiating. The remains will be taken to Piqua, Ohio, for interment. H. M. Patterson & Son.

MORRIS, Mr. Clyde—The friends and relatives of Mr. and Mrs. Clyde Morris, of Villa Rica, Ga.; Mr. and Mrs. J. N. Morris, Mr. and Mrs. E. L. Gattis, Mr. and Mrs. W. T. McClendon, Mr. and Mrs. J. L. Morris, Mr. and Mrs. J. I. Cochran, Mr. and Mrs. Okey Brewer, Pfc. J. P. Morris, Mr. C. H. Morris, Mr. B. N. Morris are invited to attend the funeral of Mr. Clyde Morris today (Thursday) at 2 o'clock from Fullerville Baptist church with the Rev. M. B. Moon officiating. Interment Smyrna cemetery, Paulding county. R. O. Taylor Funeral Home, Villa Rica, Ga.

LOUDERMILK, Master Chris Carlton—The friends and relatives of Master Chris Carlton Loudermilk, Mr. and Mrs. Bennie C. Loudermilk, Master Lawrence A. Loudermilk, Sandy Springs, Ga.; Mr. and Mrs. A. T. Loudermilk, Marietta, Ga.; Mrs. A. Formont, Cleveland, Ohio, are invited to attend the funeral of Master Chris Carlton Loudermilk this (Thursday) afternoon, April 20, at 2 o'clock at Sandy Springs Methodist church, Rev. Rembert A. Green officiating. Interment in the Sandy Springs cemetery. Mayes Ward & Co., 408 Church street, Marietta, Ga.

REED, Mrs. Sophia Irene—The relatives and friends of Mrs. Sophia Irene Reed, Mr. and Mrs. J. C. Bowen, Mr. and Mrs. H. H. Lloyd, Mr. and Mrs. A. L. Reed, Mr. and Mrs. H. C. Reed, all of Atlanta; Mr. and Mrs. J. L. Philpott and Mrs. J. B. McFarlan, of Shelbyville, Tenn.; Mr. Joe Curtis Bowen Jr., Miss Dolores Reed and the nephews and nieces are invited to attend the funeral of Mrs. Sophia Irene Reed Thursday, 11 o'clock, from the chapel of Awtry & Lowndes, Rev. T. M. Sullivan officiating. The remains will be carried via N. C. & St. L. Thursday evening to Shelbyville, Tenn., for interment. Nashville Banner please copy.

Cemeteries

LOTS SOLD ON CONVENIENT TERMS. MAGNOLIA, WA. 0946.

Monuments

FOR Mother's Day, also double markers in marble or granite. Visit our plant, large stock to select from. Save $25 to $50. [illegible] Marble Co., Phone DE. 2321. DeKalb and Mayson Ave., Atlanta, Ga.

MARK your loved one's grave. See our display of monuments and markers before you buy. Quick delivery from stock on hand. INTERSTATE MARBLE & GRANITE WORKS. 1679 West View Drive, S. W. Phone RA. 4919. Opposite ent. West View Cemetery.

AWTRY & LOWNDES
FUNERAL DIRECTORS
NOW 3 QUICK AMBULANCES

Professional Ethics
Transformed Into
Professional Services
Ambulance
J. Austin Dillon Co.
FUNERAL DIRECTORS
502 Pryor St., S. W.
MA. 4680-81

Phone HEmlock 7104
SUCCESSOR TO PRUITT & YARN
YARN BROS.
FUNERAL HOME
978 BANKHEAD AVE N W ATLANTA

(COLORED.)

BURTS, Mr. Samuel—of 640 Greensferry avenue, S. W., apartment 3-9, passed at the residence. Funeral announced later. Hanley's [illegible] Funeral Home.

HAMILTON, Mr. Tom—[illegible] the husband of Mrs. [illegible] Hamilton, passed away April 18. Funeral announcement later. Haugabrooks.

RICKS, Mr. Howard—passed recently in Knoxville. He was the son of Mrs. Margaret Ricks, of 162 Valentine street. Funeral announcement later. McDay Funeral Home.

JONES, Mr. Claude Garrett—of [illegible] Mitchell street, S. W. The [illegible] Mr. and Mrs. Garrett Jones Sr., Private [illegible] Jones Jr., First Sergeant and Mrs. Stanford G. Jones are [illegible] to attend the funeral of Mr. Claude Garrett Jones Sunday, April 23, at Great Falls, S. C. The [illegible] will be sent via Seaboard [illegible] Friday at 9:45 p. m. (C. S. T.). The body will lie in state at our chapel today (Thursday) from 4 p. m. until Friday, [illegible] p. m. Sellers Bros.

LOVELACE, Mr. Arthur—The relatives and friends of Mr. and Mrs. Arthur Lovelace and family, Mrs. Willie Belle Lovelace, Mr. and Mrs. Ernest Lovelace, Miss Tyvola Lindsay, Mrs. C. E. Lovelace, Mrs. [illegible] Jackson, Mrs. [illegible] Cleveland, Miss Imogene Carey, Mr. Carter Carey, Miss [illegible] Williams, all of Atlanta; Private Henderson Lovelace, Fort Benning, Ga.; Private Clyde E. Lovelace, New Orleans, La.; Private Morris Lovelace, North Africa; Mr. and Mrs. George Easter and Mr. and Mrs. Fletcher Stephens and family, of LaGrange, Ga.; Mrs. Mollie Ross and family, of West Point, Ga.; Mr. J. W. [illegible] and Mr. J. J. [illegible] of [illegible], are invited to attend the funeral of Mr. Arthur Lovelace today (Thursday) at 2 p. m. [illegible] Baptist church, Rev. [illegible] officiating. Interment [illegible] View cemetery.

HAYES, Mr. Willie B.—of 956 Donnelly avenue, S. W., died at the residence April 18. Funeral announced later. Sellers Bros.

BROWN, Mrs. Lucy—64 Daniels street, S. E., the mother of Rev. Jasper Brown, passed away April 19. Funeral announcement later. Haugabrooks.

WOFFORD, Mr. Louis—The relatives and friends of Mrs. Emma Wofford Wilson, Mrs. Janie Thomas, Mr. and Mrs. Will Bennett are invited to attend the funeral of Mr. Louis Wofford today (Thursday) at 2:30 p. m. from our chapel, Rev. W. M. Hood officiating. Interment, Lincoln cemetery. Moreland Funeral Home.

WILLIAMS, Mr. Willie Lee—The friends and relatives of Mr. and Mrs. Willie Lee Williams Jr., Mr. Willie Williams Sr., Mr. and Mrs. James Williams and daughter, Mr. and Mrs. Lorell Williams, Mr. and Mrs. Azell Stinson, Mr. and Mrs. Atlas Stinson, Mrs. Louise Stinson and daughter, Mr. and Mrs. Walter F. Woods and family, Mr. and Mrs. Warner Copeland, all of Atlanta, Ga.; Mr. and Mrs. James Woods, New York, N. Y.; Mr. and Mrs. Joe Perkins and family, Dayton, Ohio; Mr. and Mrs. Byron Copeland, Chipley, Ga.; Private and Mrs. Lewis Woods and family, Fort Benning, Ga.; Private and Mrs. Walter F. Woods Jr., Jefferson Barracks, Mo., are invited to attend the funeral of Mr. Willie Lee Williams Friday, April 21, at 2 p. m. from our chapel. Interment, Lincoln cemetery. The body will be in state at the residence, 523 Larkin street, S. W., from 6:00 p. m. Thursday until the hour of the funeral. Ivey Bros., morticians.

Card of Thanks.

We wish to sincerely thank our friends for their thoughtfulness and kindness during the illness, death and funeral of our mother, Mrs. Pearl Weems Vaughn. Your cards, telegrams, beautiful flowers and kind acts helped to sustain our strength while the will of God was being done. We especially thank Mrs. Geneva Haugabrooks and her employes for the understanding and efficient services rendered by the funeral home, and our thanks to Rev. R. H. Shorts and other [illegible].
MISS LOUISE WEEMS, Daughter.

WOMBLE, Mr. Dillie—of Reed's district, passed away recently. Funeral to be announced later by Hanley Co., Thomaston.

DICKSON, Mr. Herman—The friends and relatives of Mrs. Louie E. Little Dickson, Mr. and Mrs. Howard Little, Mr. and Mrs. Ruben Davis, Messrs. Willie and S. H. Dickson, Mrs. Rachel Farmer, Mrs. Claudia Brooks, Mr. and Mrs. George Hood, Mr. and Mrs. Alex Dixon, Mr. and Mrs. W. W. Dixon, Mr. and Mrs. Samuel Lindsey are invited to attend the funeral of Mr. Herman Dickson Saturday, April 22, at 11 a. m. from our chapel with Rev. C. C. Reeves and Rev. William P. King officiating. Interment, Jonesboro, Ga. Ivey Bros., morticians.

In Memoriam.

In loving memory of our dear husband and father, Mr. Alvin Scott, who departed this life one year ago today, April 20, 1943. Out of this world of pain and sorrow into a land of peace and rest, God took you there, dear Alvin, where you could find eternal rest.
MRS. IRENE SCOTT AND FAMILY.

In Memoriam.

In sad but loving memory of our dear brother, Mr. Emory Connell, who departed this life one year ago today, April 20, 1943. Gone but not forgotten.
MR. AND MRS. JERRY MACY,
MRS. SARAH HOPE,
MR. PAT CONNELL,
Brothers and Sisters.

In Memoriam.

In loving memory of my darling son, Nebraska Cathey, who departed this life two years ago today, April 20, 1943. A place is vacant in our home that never can be filled. Gone but not forgotten.
MRS. MARY BROOKS, Mother.
MISS MILDRED BROOKS, Sister.
MR. WILLIE HILL, Brother-in-Law.
MRS. LILY MAE HILL, Sister.
MR. ALBERT BROOKS, Stepfather.

In Memoriam.

In sweet remembrance of our beloved husband and father, Mr. Rufus H. Horton, who departed this life one year ago today, April 20, 1943.
No one knows our longing
And no one sees us weep;
We shed our tears from an aching heart
While others are fast asleep.
We sit and think of you darling
And the long happy years you were here,
But only God knows how much we miss you
At the ends of this one short year.
MRS. RUFUS H. HORTON, Wife.
MR. RILEY M. HORTON,
MRS. HORTENSE HORTON GILMORE,
MISS ELOISE H. HORTON, Children.

Call WA. 6565
For Want-Ad Taker

Auto Travel Opportunities 1

LEAVING for California in '41 Pontiac Sunday a. m., take 3 passengers. Phone MA. 5849.

TWO adults desire transportation to Dallas, Texas. Call AT. 3724.

Cemetery Lots 7

PET HAVEN—ANIMAL CEMETERY. Zoned. Perpetual care. WA. 8351.

Lost and Found 8

LOST—Female cocker spaniel puppy. Black with white breast. Vicinity Highland and Lanier Blvd. Reward. VE. 5274.

LOST—Between Belle Isle Garage and Memorial Dr., 1 Walker Model 5?7 Hydraulic Jack. Reward. 20 Houston St., or call WA. 3328.

LOST—Between Peachtree and Cherry keyring with keys and identification disc. James McLardie, Brunswick, Ga. Reward. VE. 0493.

LOST—Lady's 19-jewel platinum case 48 diamond Elgin watch. Reward. Otis A. Murphey Co., Inc. WA. 6861.

LOST—Large envelope contains discharge and pension papers. Imp. to owner. WA. 9807.

STRAYED—Brown Boston bull, white spot on neck. 1608 Johnson Rd. VE. 5078. Reward.

STRAYED Sunday p. m., Morningside section, buff cocker spaniel, tag No. 4242. Call HE. 3516.

LOST—Sat. p. m. in Rich's lady's yellow gold Longines wrist watch. Reward. VE. 6812.

LOST Wednesday in Rich's package containing lady's shirt and shorts. JA. 2219.

LOST—Rimless glasses on Parkway Dr. Call AT. 5059. Reward.

Personals 9

WHY WORRY, when you can have your watch repaired by expert at the Kimball House, 35 Pryor St., S. W., by Farkas. An expert of all kinds, chronometer and split second watches. 50 years' experience.

LOVE YOUR FEET! SAVEX RELIEVES ATHLETE'S FOOT (RINGWORM OF FEET). FIRST APPLICATION. 50c JAR, AT DRUG AND DEPT. STORES.

ADDING MACHINES—E. E. Scarboro, New Allen Wales. Specialists in repairs. Park on our lot. 197 Piedmont, N. E. WA. 9011.

BOARD FOR ELDERLY PEOPLE, crippled or blind, steam heat, nurse in charge. CR. 3846.

DR. H. L. HOLTZENDORF, Dentist, now located 3075 Peachtree Rd., Buckhead, Riley Bldg. CH. 5866. Office hrs. 9 to 4.

WANT to adopt a child about 5 or 6 years of age. Must be in good health. WA. 2007.

DAY CARE for infants and small children. Whitefoord and Blvd. Dr. sect. CR. 1982.

DR. C. A. DUNCAN, DENTIST. 135½ WHITEHALL ST. MA. 4537.

BOOKS on dreams, spiritualism, "lucky" goods. Hussey's, 85 S. Broad.

PHOTOGRAPHS made in your home; for appointment call La Mance. JA. 4943.

RUPTURED? See May's for a good Truss. $1.39 up. 112 Whitehall St.

MOVING DATE NOW with Clark's Transfer Office. JA. 3461, MA. 5793.

WILLIE MAE KELLEY now located Odessa Beauty Salon. WA. 1251.

CHOP SUEY AND AMERICAN FOODS. Young China Rest., 4 4W. P'tree. JA. 6713.

BOOKS on dreams, spiritualism, "Lucky" goods. Hussey's, 85 S. Broad.

ELEC. irons, alarm clocks, radios. 1 day service. 190 Mitchell St., S. W. WA. 6001.

BEAUTY AIDS

PERMANENT WAVES $2.50 and up. Artistic Beauty Inst., 512 Auburn Ave.

DANCING

HURST DANCING SCHOOL, PEACHTREE AT NORTH AVENUE. HE. 9226. FREE SAMPLE LESSON AND BOOKLET. REGULAR DANCES WEDNESDAY AND SATURDAY NIGHTS.

Business Service 10

BLINDS—VENETIANS

VENETIAN blinds cleaned; new blinds, imm. del. 799 Hemphill, N. W. AT. 2565.

BED RENOVATING

EXPERT MATTRESS RENOVATING. MODERN FACTORY METHODS. IMPERIAL BEDDING CO. WA. 5797.

SUPERIOR MATTRESS CO. HE. 9274. 838 BANKHEAD AVE., N. W.

ATLANTA'S OLDEST RENOVATORS. TRIO MATTRESS CO. MA. 2983.

HIGH-GRADE RENOVATING. GATE CITY MATTRESS CO. JA. 3100.

BUILDING—GENERAL REPAIRING

COMPLETE home repairing, painting, papering, carpentry, waterproofing. J. H. Stanley & Son, 468 P. de Leon. AT. 2555.

ROOFING, painting, repairing, leaks repaired and guar. W. S. Stroud, RA. 1292.

REPAIRS OF ANY KIND. CALL T. P. HARALSON, MA. 7771.

CARPENTERING and general repairing, guaranteed work. CA. 8147 after 6 p. m.

CARPENTRY, painting, screening, roofing. MA. 2040, JA. 7264-W.

HOMES repaired, painted, reroofed. McJenkin Ins. & Realty Co., WA. 2649.

Card of Thanks.

We wish to thank our friends and relatives for the kind expressions of sympathy shown us, also for the beautiful floral offerings during the illness and death of our mother, Mrs. Sallie Carolyn Nunn.
DAUGHTERS, SONS and GRANDCHILDREN.

Business Service 10

CALCIMINING—FLOOR SANDING

PAPERING, painting, plastering, Kem-tone, cleaning, floor sanding and finishing, reas., guar. Robt. Gaston, AT. 1986.

ROOMS tinted $5, material furn. Papered $7. Kem-Tone. Elijah Webb, RA. 5090.

CEMENT—CONCRETE WORK.

DRIVES, WALKS, WALLS, FLOORS, BASEMENT, WATERPROOFING. FHA TERMS IF DESIRED. NO CASH NECESSARY. MORRIS CONTRACTING CO., 553 COURTLAND, N. E. VE. 8831.

DRIVEWAYS, BASEMENTS, WALLS. FHA TERMS. CH. 7029.

FURNITURE UPHOLSTERED

I REBUILD AND REUPHOLSTER LIVING room furniture, good as new. If you have a suite that needs doing over from top to bottom, I will come in person with a large selection of samples, any time, day or evening. Prices surprisingly low. Terms if desired. Phone VE. 4108.

UPHOLSTERING, best work in the city, low prices, 10 months to pay. Will have work back in 1 week. Bass Furniture Co., MA. 5123.

LANDSCAPING

FOR GRADING, HAULING, DIRT. PLANT YARD, CR. 2033.

PAINTING AND PAPERING.

PAINTING, papering, general repairing. White Labor. Day or night. WA. 9864.

PAPER HANGING AND PAINTING. F. J. BAKER, WA. 8969.

WALLPAPER cleaning, like new; work guaranteed. Martin Bros., VE. 8359.

ROOMS tinted, Kem-Tone, $4; papered, $7. Painting. Robt. Webb, RA. 9076.

PAINTING BY EXPERT WHITE LABOR. ESTIMATES FREE. CAMPBELL, AT. 2228.

PLUMBING FIXTURES—REPAIRING

CESS POOLS, septic tanks, vaults, clean. Everything pumped and hauled. Free estimates. BE. 2134, nights, Sun. AM. 1870.

NATIONAL sanitation, septic tanks, cess pools and vaults cleaned and repaired. Reas. rates. BE. 2038.

PLUMBING repairs, prompt service, reas. prices. White Plumbing Co., MA. 4567.

QUALITY MERCHANDISE, low prices. Pickert Plumbing Supply Co. WA. 2277.

REFRIG'TORS—WASHERS REPAIRED.

WE REPAIR and sell all makes of refrigerators, commercial and domestic. Guaranteed work, prompt serv. RA. 1643.

RADIO REPAIRING

ANY RADIO REPAIRED. MAULDIN RADIO SALES. AT. 2717.

PROMPT, efficient radio service, all makes. All work guaranteed. VE. 9006.

BAME'S, INC., WA. 5776; REPAIRS TO ALL MAKES RADIOS, VICTROLAS.

ROOFING, SIDING, REPAIRING

LEAKS stopped, $5 prompt, personal ser. MA. 0037 day or night. Rawlins, 17 yrs. exp.

LEAKS stopped that stay stopped, 30 yrs. exp. Sullivan, DE. 6760.

PROMPT, RELIABLE ROOF REPAIRING. TIP-TOP ROOFERS, 221 M'TTA. JA. 3039.

GUTTERS cleaned, repaired, painted and new gutters. Also roofs rep'd. JA. 3331.

GUAR. roof repairs and reroofing. RA. 2081. Carl H. Stroud, 1175 Gordon, S. W.

TO ROOF RIGHT—CALL WHITE. WHITE ROOFING CO., MA. 4567.

CHAS. N. WALKER ROOFING CO. "We top 'em all." 141 Houston. WA. 5747.

SEWING MACHINES REPAIRED

ALL MAKES sewing machines repaired, bought and sold. MA. 3369.

Help Wanted—Female 30

BOOKKEEPER, Outlying district	$200
STENO, Downtown	$170
DICTAPHONE OPERATOR, Salary open.	

10 TYPIST FILE CLERKS, 20 or Stenos, 18-2 yr. high school girls. Will train. Salaries on these positions above the average.

IF YOU are qualified for any type of office personnel for immediate results register with:
N. GAE DICKINSON
ACCREDITED PERSONNEL
703-04 William-Oliver Bldg. JA. 1851.

GEORGIA POWER COMPANY has jobs for women 21 to 35 to train as streetcar operators. Applicants accepted for training will be paid while learning. Must be available for employment under War Manpower Commission regulations. At least grammar school education required. Must be in good physical condition and of good character. Apply to B. E. Nixon, Transportation Building, 36 Piedmont Ave., S. E., between 9 a. m. and 5 p. m. Monday through Friday.

DAVISON'S HAS OPENINGS FOR CASHIERS, MERCHANDISE CHECKERS, CLERICALS, FILE CLERKS, TYPIST. PLEASANT WORKING CONDITIONS, GOOD HOURS AND SALARY. MANY EMPLOYEE BENEFITS SUCH AS SPECIAL DISCOUNT ON PURCHASES, HOSPITALIZATION PLANS, EMPLOYEE CAFETERIA, ETC. COME IN AND SEE MISS BROWN. APPLY EMPLOYMENT OFFICE. OPEN DURING STORE HOURS. DAVISON-PAXON COMPANY.

SEARS needs girls and women for full-time permanent employment as comptometer operators, stenographers, statistical typist, general typist, audit clerks, ledger clerks, stock and record clerks, file clerks, general clerical, billers, messengers, packers. Pleasant working conditions. Numerous benefit plans including immediate discount privileges. Mail Order Employment Office, SEARS ROEBUCK & CO., 675 Ponce de Leon Ave., N. E.

CASHIER, Hotel exper.	$125
HOSTESS	$108 (plus meals)
3 P. B. X. OPRS., Salary	$80-$90
P. B. X. NIGHT OPR. (11 p. m.-7 a. m.)	$85
MAIL CLERK	$90 (plus meals)

IF YOU'RE qualified any type hotel work or desirous of entering the hotel field. For Immediate Results Register With:
N. GAE DICKINSON
ACCREDITED PERSONNEL
703-04 William-Oliver Bldg. JA. 1853.

DAVISON'S HAS SEVERAL OPENINGS FOR READY-TO-WEAR SALESPEOPLE. INTERESTED ONLY IN EXPERIENCED AND CAPABLE PEOPLE. WE OFFER TOP COMMISSION ARRANGEMENT IN THE CITY AND WANT ONLY PEOPLE WHO ARE INTERESTED IN OPPORTUNITY TO EARN REAL MONEY. PHONE MISS BROWN, WA. 7612, EXT. 276, FOR INTERVIEW APPOINTMENT. DAVISON-PAXON COMPANY.

WANTED—Ladies 20 to 40 with some experience in running machinery, to work in modern bread bakery. An essential industry working 48 hrs. per wk. Time and ½ pay over 40 hrs. Apply in person. Do not phone. Lee Baking Co., 211 Moreland Ave., N. E.

LADY bookkeeper and typist wanted by office building. 44 hr., 5½-day week. Permanent. Genteel surroundings. Convenient uptown location. Reply in own handwriting, stating experience and salary expected. Address Manager, 51 Peachtree Way, N. E., Atlanta.

THE BRUNSWICK and Glynn County School system will open five new elementary school buildings in September and will need elementary teachers to complete the faculties of these buildings. Wire or write R. E. Hood, Superintendent of Schools, Brunswick, Georgia.

FORELADY HAVE OPENING FOR FORELADY EXPERIENCED IN THE MANUFACTURE OF SPORT AND REGULAR SHIRTS. VERY ATTRACTIVE PROPOSITION TO RIGHT PARTY. PIONEER MFG. CO., 292 LAMBERT ST., N. W. JA. 0261.

YOUNG LADY FOR GENERAL OFFICE WORK WITH SALES POSSIBILITIES. PLEASING PERSONALITY, ABILITY TO MEET THE PUBLIC. GOOD SALARY. PERMANENT POSITION. ADDRESS P-277, CONSTITUTION.

COMBINATION CLERICAL AND STENOGRAPHIC POSITION IN INSURANCE OFFICE. DEFINITE CHANCE FOR ADVANCEMENT. CALL OFFICE MANAGER. WA. 2634.

YOUNG lady to do stenographic work. Interested in permanent postwar employment. Splendid future. See Mr. Harrington, Zac-Lac Paint & Lacquer Co., 356 Simpson St.

REFINED and energetic lady capable of managing gift shop, with sales and stenographic ability, permanent job. Apply between 9 and 10 a. m. Keelin Press, 72 Marietta St.

RETAIL CREDIT CO., permanent office job, good opportunity for advancement. No experience required. Age 17-30. High school graduate. 5-day week. Apply 90 Fairlie Street.

YOUNG lady, age 19 to 30, to train as photography receptionist. Must be willing to travel. Phone Mrs. Grimsey, JA. 0200.

UNENCUMBERED middle-age lady pleasant and refined as nurse for mother. Comfortable home and fair compensation. MA. 9059.

WANTED—2 waitresses, experience not necessary, can make from $35 to $50 wk. Apply Cottonpatch, 70 North Ave., N. W.

2 WAITRESSES. Good hours, good pay. Phone Mr. Burns, JA. 6944 after 1 p. m.

HOUSEKEEPER, small family. Mrs. Lawson. WA. 7607. Res. WA. 4952.

WANTED BOYS FOR USHERS. APPLY FOX THEATER.

NATIONAL firm desires sales women [illegible] JA. 2790.

WOMEN NEEDED FOR ESSENTIAL WAR PRODUCTION. OPPORTUNITIES. FREE TRANSPORTATION TO THE JOB. FREE ROOM AND BOARD FOR FIRST WEEK; PAY WHILE YOU LEARN. WAGE INCREASES AFTER 30 DAYS. PERMANENT WORK NOW AND AFTER THE WAR; CAFETERIA SERVICE IN THE PLANT. JOBS: SELECTORS, PACKERS, ASSEMBLERS, GENERAL LABOR. YOU CAN AID THE WAR EFFORT BY GETTING FOOD, CHEMICALS, AND MEDICINE TO OUR BOYS ON THE FIGHTING FRONTS. SEE COMPANY REPRESENTATIVE AT THE UNITED STATES EMPLOYMENT SERVICE OF THE WAR MANPOWER COMMISSION, 191 MARIETTA STREET, N. W., ATLANTA, GEORGIA, BETWEEN 8:30 A. M. AND 5 P. M., APRIL 14-22. WORKERS NOW EMPLOYED IN ESSENTIAL INDUSTRY WILL NOT BE CONSIDERED.

DO YOU WANT postwar security? DO YOU WANT to earn while you learn? DO YOU WANT good working conditions in a plant that is modern, well-lighted, air-cooled and doing clean work? DO YOU WANT excellent pay per week (time and half for overtime)? DO YOU WANT holidays with full pay? DO YOU WANT vacations with pay? DO YOU WANT music while you work? IF SO WE CAN GIVE YOU THIS, and in addition we have a company cafeteria, free medical examinations, registered nurse on duty during working hours, group insurance plan with company contributions. If you want all this and and then some, apply employment manager, Arrow Shirt Co., 2022 Murphy Ave., S. W. Statement of availability required. To get there ride East Point-College Park or Hapeville trackless trolley.

WANTED—GIRLS EXPERIENCED ON POWER MACHINES OR INEXPERIENCED AND WILLING TO LEARN. MUST BE BETWEEN THE AGES OF 18-40 AND WILLING TO WORK OVERTIME ON DEFENSE CONTRACTS CARRYING HIGH PRIORITY RATINGS. DO NOT PHONE AND DO NOT APPLY IF ALREADY EMPLOYED IN DEFENSE WORK. APPLY IN PERSON, 104 MITCHELL ST., S. W. NUNNALLY-McCREA COMPANY.

DAVISON-PAXON COMPANY HAS SEVERAL OPENINGS FOR EXPERIENCED COSMETIC SALESPEOPLE TO TAKE LINE DEMONSTRATIONS IN TOILET GOODS DEPARTMENT. IF YOU HAVE HAD EXPERIENCE OR FEEL YOU HAVE QUALIFICATIONS TO DO ONE OF THESE JOBS PHONE MISS BROWN, WA. 7612, EXT. 276, FOR INTERVIEW APPOINTMENT. EXCELLENT PAY. PERMANENT.

BECOME A BILLER—No experience necessary. If you can perform simple arithmetic we will train you. Full-time work. If you work over 40 hours per week you receive time and a half for all additional hours. Increase in salary as you progress. Numerous employe benefit plans, including 10% discount on all purchases. Mail Order Employment Office. Sears Roebuck & Co., 675 Ponce de Leon Ave.

TELEPHONE OPERATING—$22.10 per week while training. Automatic increases. Interesting permanent work. Attractive and comfortable surroundings. Meals at moderate cost. Married or single women between 18 and 35 years of age. Apply to SOUTHERN BELL TEL. & TEL. COMPANY, 420 Hurt Building, between 8 a. m. and 4 p. m. on week days, 9 a. m. to 1 p. m. on Saturdays.

HOSTESS to welcome newcomers. Pleasant, dignified part-time work. Convenient hours. Salary. Ideally suited to a lady with no bus. training who has other interests preventing full-time employment. Pleasing personality and appearance essential. Auto necessary for limited use. Interview by appointment only. Phone VE. 1482.
ATLANTA HOSPITALITY LEAGUE.

TWO ATTRACTIVE GIRLS—College or high school education, 18-21 yrs., pleasing personality for interviewing business people. Opportunity earn $35 weekly and travel larger cities under chaperoned supervision. Phone HE. 6280, Ext. 504 from 9-10 a. m.

OFFICE GIRL, experienced in typing and bookkeeping. No stenography required. 5-day week, good hours, pleasant working conditions. $25 weekly to start, $30 when proven qualified. Apply to COTTAGE DONUTS, 325 Elizabeth, N. E., off Highland Ave. car.

EXP. laundry checkers, $25 week. Chance for advancement; 50½-hr. week; time and half for overtime. Regular work afterward. Free hospitalization. Your laundry and cleaning at half price. Address P-233, Constitution.

SEVERAL ladies, full or spare time, to take orders for our quality hosiery, lingerie, dresses, sox, shirts, ties, etc. Average earnings $1.00 per hour. Samples furnished. Apply Real Silk Hosiery Mills, Grant Bldg.

SALESLADIES—Full or part time, age 16 to 60. Salary $18 to $20 per wk. Apply at any of our stores. Carl's 5 & 10c Store, 859 Gordon St., S. W., 1154 Euclid Ave., N. E., 144 N. Main St. (East Point, Ga.)

BEAUTY OPERATOR to give scalp treatments for nation-wide hair and scalp specialists; congenial surroundings, salary. Call in person at Room 521, Citizens & Southern National Bank Bldg., after 11 a. m. or phone JA. 3228.

YOUNG LADY, HIGH SCHOOL GRADUATE, MUST BE ABLE TO TYPE; NO EXPERIENCE NECESSARY. DESIROUS POSITION WITH LARGE CONCERN. ADDRESS R-179, CONSTITUTION.

YOUNG LADY FOR WORK IN BUSINESS OFFICE. PREFER HIGH SCHOOL GRADUATE. SOME ERRANDS ATTACHED TO JOB. GOOD FUTURE FOR WILLING WORKER. SEE MR. STOVALL AT THE CONSTITUTION.

GENERAL ledger bookkeeper, age 35 to 48	$152.50
LIGHT bookkeeping, bank deposits, payroll. P'tree Road location	$130.00

NATION WIDE
1214 First Nat'l Bank Bldg.

WOMEN FOR AIRCRAFT TRAINING, "ASSEMBLY AND RIVETING." EXPERIENCE NOT REQUIRED. 65c HOUR PAID WHILE TRAINING. FIRESTONE TIRE & RUBBER CO., AIRCRAFT DIVISION, 175 MARIETTA ST., N. W.

BRANCH office managers, 25 to 35, good hours, excelent opportunity for ladies who are capable of meeting and handling public. Apply Whitman's Laundry, 309 Edgewood Ave.

FILE CLERK—Typing ability preferable, prev. experience not essential; permanent position. Apply Luther E. Allen, Gen'l Agt. Northwestern Mutual Life Ins. Co., 202 Peachtree Arcade.

FILE CLERK, experience desirable, age 20-30, high school graduate, 5-day week. RETAIL CREDIT CO., 90 Fairlie Street.

EXPERIENCED SALESLADY FOR LADIES' READY-TO-WEAR DEPARTMENT. APPLY AT ONCE. JACOBS DEPARTMENT STORE, 291 PETERS ST.

STENOGRAPHER WANTED FOR PERMANENT POSITION. GOOD HOURS, GOOD WORKING CONDITIONS. APPLY 627 TRUST CO. GA. BLDG.

TYPIST CLERICAL FOR INSURANCE OFFICE. CHANCE FOR ADVANCEMENT. CALL OFFICE MANAGER, WA. 2634.

HOUSEMOTHER for children's institution in Savannah. Difficult children, challenging work. Call Mr. Norman, Biltmore hotel for interview today.

WANTED GIRLS 18 TO 50 FOR ICING AND WRAPPING CAKES. LEE BAKING CO., 211 MORELAND AVE., N. E.

EXPERIENCED stenographer wanted at once by the Atlanta chapter, American Red Cross. Call in person, 848 P'tree.

WANTED—Girls prepare for comptometer positions at official comptometer school. Day-evening classes. 502 Standard Bldg.

KITCHEN ASSISTANT FOR LARGE TEA ROOM. NO NIGHT OR SUNDAY WORK. ADD. P-113, CONSTITUTION.

GIRLS, 16-35, for counter work; good pay, meals, uniforms furn.; no Suns. Chance to advance. S. & W. Cafeteria, 189 P'tree.

STENOGRAPHY, comptometer, bookkeeping, English. Day and eve. classes. Marsh Busi. College, 249 P'tree. WA. 8808.

WANTED—Starch work checker for laundry. Experience necessary. Apply 361 Moreland Ave., N. E. WA. 5844.

WANTED—WHITE HOUSEKEEPER-COOK. OWN ROOM AND BATH. REF. CH. 3782.

WANTED—Middle-aged lady for laundry branch office; experience preferred. Apply 361 Moreland Ave., N. E. WA. 5844.

CASHIER BOOKKEEPER. GOOD PROPOSITION. APPLY ASKIN-MARINE, 108 WHITEHALL, S. W.

TYPIST—GENERAL OFFICE CLERK. APPLY ASKIN-MARINE, 108 WHITEHALL, S. W.

DRY-cleaning substation operator. Must be experienced and available at once. Average $40 weekly. Call VE. 9605.

WANTED—Lady take charge of hosiery dept. Prefer some experience. Apply 465 Edgewood Ave.

MAIL clerk, short hours, must be able to use typewriter. Salary $20 week. Write P-241, Constitution.

WOMAN to answer phone. No experience required. Send phone no. and name to P-242, Constitution.

STENO. for downtown naval office, $1,620 plus overtime. Address R-298, Constitution.

OFFICE positions for men and women. Greenleaf Placement Bureau, 324 Mortgage Guarantee Building. MA. 7800.

DAVISON'S HAS OPENINGS FOR EXPERIENCED DRAPERY AND SLIP COVER SEAMSTRESS, FOR LARGE WORKROOM OPERATION. GOOD HOURS AND PAY. PLEASANT WORKING CONDITIONS. 5½-DAY WEEK. APPLY EMPLOYMENT OFFICE, OPEN DURING STORE HOURS. DAVISON-PAXON CO.

WHITE woman, room and board free to care for children and help around home. Small salary. Dr. A. Steinmann, 991 McLynn Ave., N. E. AT. 3607.

SETTLED lady who likes cooking and housework, to live in home as one of family. Good home and $7 week. 1126 Briarcliff Pl., N. E., AT. 1993.

WHITE woman, experience, for general hsewk. and cooking; good sal. AT. 9176.

BEAUTY operator, downtown shop. Guar. sal. and com. WA. 1791, VE. 8778.

WAITRESSES wanted. Apply Coffee Shop, Biltmore hotel.

Help Wanted—Male 31

2 SALESMEN, SPECIALTY	$300 UP
4 SALESMEN, FOOD	$200-$400
FIELD ENGINEER SERVICE	$400 UP
7 SALESMEN, DEVELOPMENT	$7,000-$8,000
5 SALESMEN, SUPPLY	$225 UP
SALES PERSONNEL DIRECTOR	$350
8 ROUTE SALESMEN	$160-$250
ORDER CLERK	$140
STENO.	$150
9 SR. ACCOUNTANTS	$300 UP
ASST. BOOKKEEPER	$5 DAY
DIVISIONAL MGR., SALES	$400
3 CREDIT MEN	$260
PRODUCTION MGR.	$300
12 DRAFTSMEN, ALL TYPES	$300 UP
14 WAREHOUSEMEN	$150 UP
18 SHIPPING CLERKS	$150-$275
26 MECHANICS	$75-$125 WEEK
BLAST FURNACE CHARGER	$175-$200
6 OFFICE BOYS	$75-$125

F. F. EVANS, MGR. MEN'S DEPT.
ATKINS PERSONNEL SERVICE
417-20 PETERS BLDG.

BELL AIRCRAFT CORPORATION EMPLOYMENT OFFICE, 426 Marietta St., N. W. Open Monday through Saturdays from 8 a. m. to 6 p. m. Not open Sundays. Trainees to learn assembly, riveting and electrical work. TRAINEES—LOFTING: Should know either mechanical drawing, drafting or descriptive geometry. ELECTRICIANS—Experienced in radio or electric equipment installation. TOOL AND DIE MAKERS, GENERAL MACHINISTS' EXPERIENCE—Persons now employed in war industry need not apply unless they have release from present employer or clearance from U. S. Employment Service. Persons living in Marietta section should make application at the EMPLOYMENT OFFICE, BELL BOMBER PLANT. Hours week days 8-4:30. Not open Sundays.

GEORGIA POWER COMPANY has jobs for men, 21 to 45, to train as operators of streetcars, trackless trolleys and buses. No previous experience necessary. Applicants accepted for training are paid while learning. Must be available for employment under War Manpower Commission regulations. At least grammar school education required. Must be of good character and in good physical condition. Apply to B. E. Nixon, Transportation Building, 36 Piedmont Ave., S. E., between 9 a. m. and 5 p. m. Monday through Friday.

SEARS HAS FULL-TIME PERMANENT EMPLOYMENT FOR BOYS-MEN AS RADIO REPAIR MEN, PACKERS, RECEIVERS, CHECKERS, ORDER FILLERS, WEIGHERS AND BILLERS. NUMEROUS BENEFIT PLANS INCLUDING IMMEDIATE DISCOUNT PRIVILEGES. MAIL ORDER EMPLOYMENT OFFICE. SEARS, ROEBUCK & CO., 675 PONCE DE LEON AVE., N. E.

LICENSED ENGINEER—Refrigeration maintenance, Tenn. loc., salary above the average. Salary open.
4 HOTEL CLERKS—Location throughout the South. Salaries $150-$200.
NIGHT OFFICER—Ex-policeman or discharged soldier—$150.
N. GAE DICKINSON
ACCREDITED PERSONNEL
703-04 WM.-OLIVER BLDG. JA. 1851.

TOPNOTCH special man with recent sales directing experience. Prefer one with appliance, office machine or intangibles background. About $375 a month to start with, opportunity for advancement. Basis: Draw against earned commissions. See Mr. Hughes, 1002 Norris Bldg.

FACTORY WORKERS WANTED—In Essential Industry. Good working conditions. 48-hour week. Starting rate 60c per hour, hourly rate increase in 2 to 4 weeks for those who qualify. Age limits 18 years to 50 years. Apply in person. NATIONAL BATTERY COMPANY, 117 E. Taylor Ave., East Point, Georgia.

SHIPPING CLERK
EXPERIENCED, to supervise shipping and receiving dept., national concern with new Atlanta factory. Excellent present and postwar opportunities for right man. Essential industry. Pioneer Mfg. Co., 292 Lambert St., N. W. JA. 0261.

WANTED—FACTORY WORKERS. ESSENTIAL INDUSTRY. THESE JOBS PERMANENT WITH POSTWAR FUTURE. APPLY IN PERSON. AUTO-LITE BATTERY CORP., LAWRENCE AVE., JUST OFF NABELL AVE., EAST POINT, GA.

THEATER managers for southern town within 150-200 miles of Atlanta. Pleasant work, good salaries. Prefer settled men. Experience not absolutely essential. Call T. W. Williams, Robert Fulton hotel, after 4 p. m. today or early Friday.

ESSENTIAL industry. Auto mechanics, metal men, electricians. Also truck mechanics. Experienced men earn top salaries. Future security assured, plus insurance, hospitalization and numerous employe benefits. Harry Sommers, Inc., 446 Spring, N. W.

DUE to increase in shop space, we need 2 or 3 mechanics; also body and fender man; essential industry; pleasant working conditions; high earning capacity; permanent employment. Hix Green Buick Co., 41 North Ave., N. E. Mr. Holcombe.

TWO experienced Ford parts men. Assure yourself of postwar security. We urgently need 2 parts men. Permanent work, good hours and pay is excellent. Come ready for work. FROST MOTOR COMPANY, 450 Peachtree St.

WANTED—Man for direct selling, draft exempt, not over 45. Experience not necessary. Salary and commissions with fine opportunity for advancement. Canada Dry Ginger Ale, Inc., 1910 Murphy Ave., S. W.

DRAFT EXEMPT man to service candy machines in Savannah, Ga., on commission. Guaranteed salary $30 per week. Apply after 2 p. m. at 105 Walton St., N. W., Atlanta.

FIRESTONE NEEDS TOOL AND DIE MAKERS AND TEMPLATE MAKERS. FIRESTONE TIRE & RUBBER CO., AIRCRAFT DIVISION, 175 MARIETTA ST., N. W.

BATTERY repairman. Must be over 38, 4-F or 1-C. Good pay to person who can qualify. See Seagall, Harry Sommers, Inc., 446 Spring St.

SHIPPING clerk. Must be over 38, 4-F or 1-C. Good pay to person who can qualify. See Seagall, Harry Sommers, Inc., 446 Spring St.

WANTED — EXPERIENCED COUNTERMEN. TOP PAY. NO EXPERIENCE NECESSARY. DAY OR NIGHT WORK. THE VARSITY, 61 NORTH AVE., N. W.

WANTED—White city truck drivers and helpers. Salary $31.86 drivers, $27.54 helpers. 54-hr. week. Akers Motor Line, Inc., 773 Forrest Rd., N. E.

EXPERIENCED stock clerk, 40 hours week, good opportunity for advancement. National Paint Co. Call AT. 4451, Mr. Chandlar, for appointment.

RAWLEIGH Route now open. Real opportunity for permanent, profitable work. Start promptly. Write Rawleigh's, Dept. GAD-15-K, Memphis, Tenn.

OFFICE manager, must be classified 4-F. Permanent position with national organization. Wonderful opportunity for right party. Address P-238, Constitution.

SPECIALTY salesmen; need 2; transportation furnished; expenses advanced while training. See McDonald, 412 Rhodes Bldg., 9 to 12 today.

FLOOR MOLDERS, PERMANENT JOB. UNION SHOP running 6 days wk. Good pay. Atlanta Stove Wks., Atlanta, Ga.

WANTED AT ONCE—FOUR MACHINISTS. J. W. GRASS EQUIPMENT CO., 316 PETERS ST., S. W.

EXPERIENCED steam table man, short order cook. Good hours, good pay, 6-day wk. WA. 1218, 73 N. Forsyth St.

EXPERIENCED BODY METAL MEN, ALSO MECHANICS. MITCHELL MOTORS, 330 PEACHTREE ST.

WANTED RADIO SERVICE MAN, PART OR FULL TIME. GOOD PAY. MAYO RADIO SHOP. RA. 1326.

ROUTE SALESMAN—For established laundry route. Gold Shield Laundries, 277 Ellis St.

REAL barbers earning $75 to $150 week. Communicate with G. C. Edmondson, 212 Mitchell, S. W., Atlanta. WA. 6469.

WINDOW shade makers wanted. 48 hrs. week. Apply The Western Shade Cloth Co., 594 Whitehall St., S. W.

WANTED—White laborers, 50 cents per hour. Fred Cannon, WA. 5563, 306 Alaska Ave., N. E.

WANTED—All-round make-up and job compositors. Christian Printing Company, Durham, N. C.

PAINTERS WANTED. WA. 5563, 306 Alaska Ave., N. E. Fred Cannon.

Use Constitution Classified Ads

WAR WORKERS NEEDED IN PACIFIC NORTHWEST CONSTRUCTION PROJECT. TRANSPORTATION ADVANCED. ATTRACTIVE SCALE OF WAGES. WORK WEEK 54 HOURS. TIME AND ONE HALF FOR WORK IN EXCESS OF 40 HOURS. NEEDED: MILLWRIGHTS, REINFORCING IRON WORKERS, PAINTERS, STRUCTURAL IRON WORKERS (RIGGERS), SURVEY RODMAN, PATROLMEN, PROTECTIVE FIREMEN, ELECTRICIANS, ELECTRICIANS' HELPERS, POWER LINEMEN, POWER GROUNDMEN, JUNIOR CLERKS, SENIOR CLERKS. IMMEDIATE LIVING FACILITIES AVAILABLE FOR ALL MEN EMPLOYED. APPLICANTS MUST BRING DRAFT REGISTRATION AND CLASSIFICATION, SOCIAL SECURITY CARD. WORKERS NOW EMPLOYED FULL TIME AT THEIR HIGHEST SKILL IN WAR INDUSTRY WILL NOT BE CONSIDERED. COMPANY HIRING REPRESENTATIVES WILL INTERVIEW APPLICANTS AT U. S. EMPLOYMENT SERVICE OF THE WAR MANPOWER COMMISSION. THE HOURS 8:30 TO 5:00 P. M. 191 MARIETTA STREET, N. W., ATLANTA, GA., APRIL 17-22. AT U. S. E. S. IN AUGUSTA, GA., APRIL 17-29.

ARE YOU AN EX-SERVICE MAN, honorably discharged, looking for work and determined to strike out in a new direction? Are you that "new man" jolted out of your former rut? Then you are the man I want for I have that better job, that real opportunity for quick advancement and better pay. Drop in to see me and let's talk it over. Apply 227 Grant building.

CUTTING ROOM FOREMAN. VERY ATTRACTIVE PROPOSITION FOR RIGHT PARTY TO TAKE CHARGE OF OUR CUTTING DEPARTMENT. EXPERIENCE ON SHIRTS AND PANTS. THIS POSITION OFFERS WONDERFUL CHANCE FOR FUTURE PROMOTION. PIONEER MFG. CO., 292 LAMBERT ST., N. W. JA. 0261.

WELL PAYING CONSTITUTION ROUTES OPEN IN EAST POINT, BUCKHEAD AND DECATUR. ATTRACTIVE PROPOSITION FOR RIGHT PARTY. MAY BE HANDLED AS PART TIME WORK, ONLY A FEW HOURS EACH DAY. SEE CITY CIRCULATION MGR. AT ONCE FOR ALL DETAILS.

LAUNDRY route man. A good route paying $45 to $80 per week to a capable draft-exempt man of good habits. Should be able to meet public, handle money, furnish best of references, drive and care for truck. Apply Whitman's Laundry, 309 Edgewood Ave.

WANTED—GOOD USED CAR MECHANICS — Permanent employment with post-war security. Pleasant working conditions. EXPERIENCED MEN EARN TOP SALARIES. Apply BOOMERSHINE MOTORS, 425 Spring St., N. W.

WANTED—2 men for shipping and receiving clerks. Better-than-average pay for men who qualify. Grocery warehouse experience desirable, but not essential. Apply Colonial Stores, Inc., 882 Whitehall Street, S. W.

WANTED SERVICE STATION MANAGER. TOP SALARY FOR EXPERIENCED MAN WITH GOOD LOCAL REFERENCES. APPLY F. L. BATTY, UPTOWN SERVICE CO., 88 SPRING ST. WA. 7491.

COTTON AND WOOLEN MILL HELP. EXPERIENCED or inexperienced, good salary, 48 hr. wk., time and half over 40 hrs. Essential industry. Bring release to ATLANTA WOOLEN MILLS, 598 WELLS ST., S. W.

WANTED—MEN FOR WRAPPING AND PACKING DEPT. NO EXP. NECESSARY. GOOD PAY. ESSENTIAL WORK. ATLANTA BAKING CO., 165 BAILEY ST., S. W.

WANTED—Auto mechanics, body and fender men, good money, modern clean shop. Come prepared to go to work. Downtown Chevrolet Co., 329 Whitehall St., S. W. MA. 5000.

COMBINATION shipping clerk and route delivery man. Must be draft exempt and able to handle figures. Tennessee Biscuit Co., 16 W. Peachtree Pl.

JOBS now open in most railroad occupations. Inquire in person. U. S. Railroad Retirement Board, 135 Luckie St., N. W.

FACTORY WOODWORK. SEVERAL GOOD MEN. EXP. UNNEC. STEADY JOBS. Apply 9 a. m. 280 GARNETT, S. W.

WANTED—Bar and food man. No Sunday work. Good pay. Grotto Bar, 17 Edgewood Ave.

WANTED—Shoe repair finishers. See Mr. Bethune, Rich's Shoe Repair Department.

FOR the better class office position, register Executive Service Corporation.

SPECIALTY men, plenty mdse., expanding prog'm, need 2 men. 1001 Norris Bl.

WANTED—Help in retail grocery store. J. S. Broyles Grocery, 1584 Piedmont.

2 YOUNG men to learn bartending, $130 mo., room, board. 75½ Hunter St.

SAWMILL HANDS WANTED. CALL RA. 0370 ANY TIME.

Help, Male and Female 32

DAVISON'S HAS JOBS IN GENERAL SALES WORK WHICH ARE INTERESTING AND PLEASANT. YOU NEED NOT BE EXPERIENCED. WE TRAIN YOU AND PAY WHILE TRAINING. GOOD SALARY IN ADDITION TO OPPORTUNITY TO EARN EXCELLENT COMMISSIONS. 5½-DAY WEEK WITH MANY EMPLOYEE BENEFITS SUCH AS SPECIAL DISCOUNT ON PURCHASES, HOSPITALIZATION PLANS, EMPLOYEE CAFETERIA, ETC. COME IN AND SEE MISS BROWN.

BEAUTY CULTURE and BARBERING classed essential to health and morale by War Production Board. Urgent need for operators. Short course qualifies. Day classes. Call or write Moler College, 43½ Peachtree St. JA. 3209.

RETOUCHERS—Wanted experienced portrait negative retouchers, must be able to do quality work, $35 to $50 wk. Reply, stating experience. P-234, Constitution.

SPECIALISTS—Hotel, restaurant, cafeteria. Sou. Emp. Corp., 75½ Hunter St.

Sit. Wanted—Female 40

SEC'Y—3 years experience, 22 years old. Accurate in dictation, capable of handling books. Salary desired, $160-$175. Address P-174, Constitution.

Situations Wanted—Male 41

EXPERIENCED BOOKKEEPER wants part time work. WA. 1036.

HIGH school student—night classes—wants job, office, day. JA. 5758.

Help W'td—Female—Col. 42

EXPERIENCED restaurant cook for medium-sized hotel dining room; serve 2 meals daily, 6-day week. Apply Mrs. Battle, Hotel Briarcliff, 1050 Ponce de Leon.

GENERAL housework. Must like children. Good home for clean, honest girl. Will send bus ticket. For details write Mrs. Greenberg, 2925 W. Adams St., Chicago, Illinois.

WANTED—Two experienced waitresses, also one vegetable cook, good pay. Rhodes Restaurant. Take Oglethorpe or Buckhead bus to Rhodes Center.

GENERAL work, good pay, must have references, health card. ½ day Thursdays, ½ day Sunday and one Sunday off month. AT. 1298.

MAID-Cook-Housekeeper. Mature and experienced. Salary $12.50 wk. Hours 9:30 to 7. Sundays off. No children in home. Call HE. 1743.

WANTED—Combination general maid and nurse for 11-month-old baby. Small private family and apt. at 414 Ponce de Leon Ave. Good hours and wages.

EXP. maid, large family, health certificate; good salary. HE. 4511.

COOK-Housekeeper, over 25, $12 wk. 2 Sundays off month. 10:30-7:30. DE. 0662.

LAUNDRY WORKERS. APPLY 963 HUNTER ST., S. W.

FAST WOOL PRESSER.
CALL RA. 1166.

EXPERIENCED COOK, $15. CITY REFERENCES. VE. 6847.

WANTED—Maid. 21 Harris St., N. W. Chesterfield Apts.

HOUSEMAID AND COOK. REFS. REQUIRED. DE. 4830.

20 11TH ST., N. E.—Exp. maid for general housework; room on place.

MAID FOR GENERAL HOUSEWORK. VE. 0894.

EXPERIENCED maid for general housework, $15. HE. 5578-J.

WANTED—Experienced waitresses. No Sunday. 133 Pryor St., S. W.

COLORED bus girls wanted. Apply Coffee Shop, Biltmore hotel.

WANTED—5 experienced waitresses. Apply Jim's Cafe, 174 Spring St., N. W.

WANTED—MAID. APPLY PICKWICK HOTEL, 133 FAIRLIE ST., N. W.

GENERAL servant for 3 adults, 1 child. Stay 2 nights, $15. CH. 8427.

MAID—½ days. Care small apt. for couple, on bus line. AT. 4332.

WANTED, general servant; live in or stay 2 nights. Ref. CH. 7096.

MAID FOR GENERAL HOUSEWORK. CALL RA. 7792.

EXPERIENCED girl for waitress work. Apply 625 Lee St.

½ DAY maid or day worker. Mrs. Lawson. WA. 7607. Res. WA. 4952.

WANTED—Good cook, with good references, $14. Thursday off. CH. [illegible]

WANTED—[illegible] Cafe, 11 Forsyth St., N. W.

WANTED—Maid for nice family in high class home in Chicago. For general housework. No cooking. We have own room in house as well as all meals and sleeping quarters. Salary $20 per week. Preference given to light skinned settled girl. Transportation to Chicago paid. Write, giving age and experience, and if possible enclose a photograph of yourself. J. Brownstein, 2920 North Commonwealth, Chicago, Ill.

LAUNDRY HELP. EXPERIENCED, CAPABLE SHIRT FINISHERS CAN EARN HIGHEST WAGES ON PIECE WORK PAY BASIS. CALL OR SEE MR. McCORMICK, AT. 3603. CHESTERFIELD LAUNDRY, W. PEACHTREE AT 8TH.

EXPERIENCED shirt set up and finisher. Also flat work checker. Apply 963 Hunter St., S. W.

WHITEHALL LAUNDRY, 974 Piedmont Ave., Corner 8th. Needs markers, shirt and flat work operators, good pay.

FOUR experienced waitresses for dining room work. Apply after 12. 505 Ponce de Leon. VE. 9287.

WANTED—Good experienced cook, pleasant disposition, small family. Good pay. CH. 8140.

EXPERIENCED cook, refs. required; good wages; small family; room if desired. Call after 8:30 a. m., CH. 2979.

SILK finishers wanted. Apply in person. Eagle Dry Cleaners, 429 Boulevard, N. E.

COOKS, maids, bus waiters, steam table, elevator and press girls needed. Apply today public jobs, 83½ W. Hunter.

DISHWASHER, day work, no Sunday work, good pay. 976 Piedmont, N. W.

WANTED—Waitress and kitchen help. Rose Bowl Tea Room, 24 [illegible] N. E.

Help W'td—Male—Col. 44

COLORED MEN—If you want a safe, steady job paying $62 a week [illegible], call JA. 2411. We teach you the trade in 2 weeks and guarantee job. Day and night classes. No education needed; even one armed men and other 4-F's accepted. Best living quarters. Over 200 already happily at work and 200 more needed. Reasonable charge for training, partly payable from new job. Mr. Stephens, 153 Forsyth St., S. W.

CONSTRUCTION LABORERS WANTED. 65c PER HOUR AND UP. PLUS OVERTIME. SEE MR. MELINDA AT INMAN YARDS, SOUTHERN RAILWAY ROUNDHOUSE. SOUTHEASTERN ENGINEERING CORP. PHONE WA. [illegible]

EXPERIENCED TIRE CHANGERS. 45-HOUR WEEK. GOOD PAY. NO NIGHT OR SUNDAY WORK. APPLY MR. POWELL, GOODYEAR SERVICE, 222 SPRING ST., N. W.

WANTED—Laborers and porters. Inside work—40-hour week. Time and half for overtime. Must be in good health. Mail Order Employment Office, SEARS, ROEBUCK & CO., 675 Ponce de Leon.

MEN for work in plant doing defense work. All over 40 hours week overtime. Do not apply if now engaged in defense work. See Mr. Harrington, Zac-Lac Paint & Lacquer Co., 356 Simpson St.

DAVISON'S HAS OPENINGS FOR DELIVERY DRIVERS, STRIKERS, ALSO PORTERS. APPLY MRS. NIX, DELIVERY DEPARTMENT, DURING STORE HOURS. DAVISON-PAXON CO.

WANTED MEN FOR PORTER AND BAKERY WORK. NO EXP. NECESSARY. GOOD PAY. ATLANTA BAKING CO., 165 BAILEY ST., S. W.

25 COLORED LABORERS WANTED. GOOD WAGES AND OVERTIME. INDEPENDENT PLUMBING CO., 132 WALTON ST., N. W.

TWO men for warehouse and janitor work. Good chance for advancement, permanent work. Apply basement, 134 Walton St.

PORTERS—Good pay. Carl's 5 and 10c stores, 859 Gordon St., S. W., 1154 Euclid Ave., N. E., or 144 N. Main St. (East Point).

WANTED MEN, 18 TO 50, FOR PORTER AND GENERAL LABOR WORK. APPLY LEE BAKING CO., 211 MORELAND, N. E.

CHURCH janitor, age 30 to 45, $15.50 week, refs. req.; do not apply if seeking easy job. Call WA. 2438 week days.

WANTED—20 MEN OR BOYS, DAY OR NIGHT WORK. $20 TO $30 WEEK. THE VARSITY, 61 NORTH AVE., N. W.

MEN draft exempt for shipping dept. Must be able to read and write. Starting salary $17 per week. JA. 7822.

DISH WASHERS AND BUS BOYS, DAY OR NIGHT WORK. TOP PAY. THE VARSITY, 61 NORTH AVE., N. W.

WANTED shoe repair finishers. See Mr. Bethune, Rich's Shoe Repair Department.

WANTED—A-1 garment presser. Good salary. Regular job. Apply Kimball House Tailor Shop. JA. 7760.

APARTMENT janitor, permanent work, no furnaces, 5½ days a week. Over 38 or 4-F only. CH. 7288.

DISHWASHER and porter, good pay, pleasant surroundings. Call VE. 7786, 400 Ponce de Leon.

WOOL PRESSER wanted. Apply in person, Eagle Dry Cleaners, 429 Boulevard, N. E.

MAN thoroughly experienced in cleaning coats and furs. Apply Mrs. Vandergriff, alteration dept., 2nd fl., J. P. Allen & Co.

PORTER FOR USED CAR DEPARTMENT. HIX GREEN BUICK CO. MR. BRADDOCK. VE. 5844 OR VE. [illegible]

BAKER, pastry cook, advanced, $37.50 week, each, room, board. [illegible] Hunter St.

KITCHEN, yard man, 5½-day week, room, $57.50 mo. Refs. DE. 1822.

EXPERIENCED furniture truck driver. Haverty Furniture Co., 22 Edgewood Av.

PORTERS, window cleaners. Apply 5, Broad St., N. W.

10 LABORERS wanted at R. & L. Transportation Co., 777 W. Whitehall.

SERVICE station man. Lively Service Station, 997 Virginia Ave., N. E.

WASHER man and wringer man. Apply ready for work, 963 Hunter St., S. W.

FAST WOOL PRESSER.
CALL RA. 1166.

CHAUFFEUR-HOUSEMAN. CH. 3317 after 6:30 evenings.

SAWMILL HANDS WANTED. CALL RA. 0370 ANY TIME.

Help—Male-Female—Col. 45

WANTED—COMBINATION SILK AND WOOL SPOTTERS. ALSO WOOL PRESSERS. SEE MR. RILEY AT DECATUR LAUNDRY, DECATUR, GA.

WAITERS and kitchen help. HE. 7471. Pershing Point Hotel, apply at once.

MAIDS and hall boys for Clermont Hotel, 789 Ponce de Leon. Apply Mrs. Vincent.

WANTED—DISHWASHER. APPLY 40 PEACHTREE ST.

CAPABLE settled couple [illegible] place references required. [illegible]

WANTED—short order cook. Eagle Cafe, 11 Forsyth St., N. W.

Business Opportunities 50

DRIVE-IN, plenty of business. Good stock on hand. Reason for selling called into government service. Ideal Drive-Inn, 1903 Lakewood Ave., S. E.

CENTRAL Ave. Service Station, at Central Ave. and Virginia Ave., best location in Hapeville. Reason for selling, [illegible]. CA. 9277 or CA. 2822.

COMMUNITY coal yard, store and [illegible] making money, for sale at reasonable price, including the property. Address P-143, Constitution.

WILL sell grocery store, excel. location. Volume over $1,000 weekly sales. Call Hodgins, DE. 3041.

PARKING LOT, business and wash rack in shopping district, $250 cash. Call HE. 9237.

FOR SALE—Cafe, well equipped and stocked, good location. Terms. 477 South Main, East Point.

Wanted—Business Opp. 51

CASH for small or medium size dry cleaning plant. Give all details and price. P-237, Constitution.

Money To Loan 52

HOME loans, Federal Plan. Consult us before building, buying, refinancing, repairing and modernizing. No application fee—no obligation. Atlanta Federal Sav. & Loan Assn., 22 Marietta St. Bldg., Ground Floor.

LOANS $60 TO $1,000. $13 Total Cost per $100 for 12 mos. Hartsfield Co., Inc., 6 Pryor St., S. W.

REPAIR now, $200 up. No commission. 6% and 7%. American Savings Bank, 140 Peachtree.

UNIVERSAL AUTO FINANCE COMPANY, 179 SPRING ST. (AT CARNEGIE WAY). JA. 1656.

1ST and 2ND MORTGAGE LOANS. W. T. FISHER, 318 VOLUNTEER BLD. WA. 3550.

SOUTHERN DISCOUNT CO.
Loans. 230 Healey Bldg. WA. 2744.

FIRST mortgage purchase money notes bought. American Sav. Bk., 140 P'tree.

HOME BUILDING & LOAN ASSN.
83 Forsyth St., N. W. MA. 9532.

Salary Investment Co., 201 Palmer Bldg. "Money on your own signature." WA. 1344.

VICTORY AUTO LOAN CO.
[illegible] Spring St. [illegible]

[illegible]

Money To Loan 52

[illegible] Investment Corp. [illegible] Marietta & Fo[illegible] [illegible] second floor [illegible] Connally Bldg. 213 [illegible] Forsyth and Walton [illegible] investment certificates pay [illegible]

[illegible] repair, consol. debts [illegible] Federal Sav. & Loan Ass'n. 48 [illegible] N. W. Grant Bldg. MA. 6619.

[illegible] N. E. WA. 6826

[illegible] AUTO FINANCE—262-264 Spring St. between Harris and Baker.

[illegible] American Discount [illegible] Peachtree St. VE. 5851

Salaries Bought 61

[illegible] attention given ladies. Application by telephone. NU-WAY. WA. [illegible] 218 Peachtree Arcade.

[illegible] FINANCE CO. 512 C. & S. Bank Bldg. Signature only. JA. 1437.

[illegible] signature. Provident Fi[illegible] 213 Grant Bldg. JA. 4680.

Livestock and Poultry 66

[illegible] Barred Rocks, as hatched, [illegible] White Rocks, as hatched, [illegible] mixed [illegible] heavies, [illegible] per chick to [illegible] All chicks from U. S. Ap[illegible] Tested Breeders. First [illegible] Hatching 80,000 [illegible] Georgia [illegible] 118 Forsyth St., S. W. [illegible]

[illegible] CHICKS—The first and most [illegible] step to successful poultry [illegible] hatching twice weekly. All pop[illegible] breeds that live and grow, from [illegible] S.-approved pullorum-tested parent [illegible] Write for prices. Your confi[illegible] in us and our chicks will never be [illegible] DeKalb Poultry Farms & [illegible] 128 N. McDonough St. DE. 3377, [illegible]

[illegible] MAKER chicks are better. AAA [illegible] Rocks, White Rocks, Reds, [illegible] Leghorns $9.95. New [illegible] Hampshire Reds $10.95 [illegible] SOUTHEAST[illegible] Forsyth St. [illegible]

[illegible] Hatchery for your [illegible] Georgia U. S. Approved baby [illegible] tested. Better than plan [illegible] Big stock of fine chicks [illegible] from, some as much as a week [illegible] Hatchery, 111 and 215 [illegible] S. W.

[illegible] HATCHING—We will hatch [illegible] eggs set each Thur[illegible] Hatcheries, 139 Forsyth St. [illegible]

[illegible] SALES weekly, Tuesdays and [illegible] Ragsdale-Lawhon-[illegible] National Stock Yards, Atlanta.

[illegible] Quality Chicks live. Write [illegible] Box C, 249 Peters [illegible]

[illegible] goats. JA. 6667

Dogs and Puppies 67

[illegible] DIRECTORY SERVICE [illegible] WA. 9464

Miscellaneous for Sale 68

[illegible] SUITES WITH SPRINGS [illegible] AND KITCHEN [illegible] ALSO NEW AND USED [illegible] EXPERIENCED UPHOL[illegible] ATLANTA FURNITURE CO. [illegible]

ATTENTION

Drygoods merchants going out of business. We will buy your entire stock.

L. B. Adams & Co.

226 S. Bradford St. Gainesville, Ga.

Miscellaneous for Sale 68

DIAMOND LOAN FORECLOSURE. — LOAN NO. 7392 LADY'S SOLID PLATINUM DIAMOND PRINCESS RING, 3 BLUE WHITE AAA QUALITY DIAMONDS WEIGHING APPROXIMATELY 3½ CARATS, MOUNTING OF EXQUISITE DESIGN AND WORKMANSHIP SET WITH 36 BLUE WHITE SMALLER DIAMONDS. ORIGINAL VALUATION $3,400. FORECLOSED AT $24[illegible]. WILL ALLOW BANK INSPECTION. WRITE FOR DIAMOND FORECLOSURE LIST. CITIZENS LOAN & JEWELRY CO., 195 MITCHELL ST., WA. 7911.

USED OFFICE FURNITURE. Six-drawer steel legal file; steel counter height cabinet; 2 36x60 oak high grade flat top desks; 6 dr. oak art metal steel file; locks; [illegible] tables, all sizes; 30 wood document files; steel typist chairs; 4 section dark oak sectional bookcase; 60-inch oak roll top desk; [illegible] compartment wood tariff files; 4 state map cabinets; many other items in our bargain basement. Horne Desk & Fixture Co., 47-49 North Pryor Street.

BARGAINS in Maple beds, chests, dressers, box springs and innerspring mattresses, kneehole desks, odd chairs, tables, 5-piece wicker suite, 5-piece breakfast suite, [illegible] table and accessories. 1429 Ponce de Leon Ave. NE. See or phone between 1 and 7 afternoons. DE. [illegible]

ASBESTOS Roof Coating, 50c gal. Calcimine, 6c lb.; paint, $1.00 per gallon; Roofing, $1.00 per roll. Sash, Doors, Wallpaper, Celotex. Jacobs Sales Co., 45-47 Decatur St., S. E. WA. 2876.

PIPE — PIPE — PIPE — PIPE
USED pipe with new threads and couplings. All sizes, any quantity.
STEIN STEEL & SUPPLY COMPANY
295-301 Decatur St., corner Bell. JA. 2110.

FROZEN FOOD CABINETS. Large supply from 2 to 45 cubic feet, thoroughly reconditioned, guaranteed by the south's largest appliance dealer. Chas. S. Martin, 1041 N. Highland Ave., N.E. VE. 2245.

CHROMIUM leather upholstered porch set $40; two 9x12 all wool rugs with pads $40 each; Console Victrola $30; youth bed, odd tables, chairs, lamps. 2460 Memorial Dr., S. E.

THE LARGEST SELECTION of new commercial refrigeration equipment in the south. REFRIGERATION EXCHANGE, 237 Pryor St., S. W. WA. 0296.

TYPEWRITERS rented, repaired, serviced. American Writing Mach. Store. [illegible] N. W. Telephone WA. 8026.

FOR SALE. Cabbage plants ready to set, $2 for crate of three thousand; express collect or 1,000 postpaid $1.50. Send check. J. W. Lang, Omega, Ga.

SALE. Over 100 used pianos. Grands and Uprights in this sale. $65, $125, $145, $195 to $850. BASKETTE PIANO CO., 34 Auburn Ave.

SERVEL gas box, only 12 months old and having to sell because of sickness. WA. 5511. Mrs. Harbin.

GOOD USED PIANOS, COMPLETELY RECONDITIONED, $95 UP. STERCHI'S, MA. 3160. 116 WHITEHALL.

ARGUS BEE BEE camera, f4.5 lens, FPA and cut film holders. Also 1 and 2-inch micrometers. P-193, Constitution.

MICROSCOPE, Bausch & Lomb, suitable for chemical or doctor. [illegible] North Side [illegible] Edgewood Ave.

NEW 1944 [illegible] CU. FT. MODERN ICE REFRIGERATOR, $[illegible]. TERMS, $1.25 WK. HIGHS 4TH FLOOR. WA. 8681.

FURNITURE. Buy, sell or trade. Lamar Johnston Furniture Co., 457 Edgewood Ave., S. E., at Boulevard. WA. 5968.

LIMITED NUMBER USED FROZEN FOOD CABINETS. CHARLES S. MARTIN CO. VE. 2245.

SELLING out antique furniture, '34 Ford truck, small radio, vacuum cleaner. AT. 7777. 118 Tenth St., N. E.

KEM-TONE modern miracle wall finish, dries in 1 hr. It's washable; one coat covers. 4th floor, Davison-Paxon Co.

GOOD USED PIANOS, COMPLETELY RECONDITIONED, $95 UP. STERCHI'S, MA. 3160. 116 WHITEHALL.

HOTPOINT ELEC. STOVE. Barkey & Gay dining table, buffet and china cabinet. HE. 2678. [illegible]

NEW LUMBER for repairs, chicken houses and screens. Jones & Hardin. MA. 1107.

[illegible] Auburn Ave.

GEORGIA REMNANT CO.—Wholesale Dry goods and notions. 160 Pryor St.

FREE SHAVINGS FOR CHICKEN PENS. 632 NORTH AVE., N. W.

ONE barber chair and 2 beauty chairs. Sacrifice. Al Beck Co., 93½ Whitehall.

BEST CINDERS FOR DRIVEWAYS. CALL JA. 1268.

GROCERY merchandise and shelving. Electric ceiling fan. Call DE. 3361.

COMPLETE set of Slingerland drums and cases. No dealers. VE. 0894 after 6 p. m.

1940 WESTINGHOUSE Frigidaire, 6 cubic foot, like new. HE. 6859-R.

SMALL rebuilt piano. Harry Delaney, 25 Houston St. JA. 3545.

CINDERS FOR DRIVES AND SEPTIC TANKS. JONES & HARDIN. MA. 1107.

PINE BLOCKS FOR SALE. JONES & HARDIN, MA. 1107.

[illegible] FEET [illegible] for sale, see [illegible]

OFFICE MACHINES — Rentals, repairs. L. M. Deans Co., 56 Pryor. MA. 5852.

DAYBED, kitchen cabinet, wardrobe, chest of drawers. 1160 Euclid Ave., N. E.

NEW HOME sewing machine. Perf. Sewing Machine Shop, 167 W'hall. WA. 7919.

BAND ORCHESTRA INSTRUMENTS. Repairing. Ritter's, 46 Auburn Ave.

DIAMONDS UNREDEEMED—BARGAINS. Dobbs Jewelry & Loan Co., 133 W'hall.

NEW-USED fixtures. Hotel & Restaurant Supply Co., 382 W. P'tree. WA. 7451.

WINCHESTER 38 caliber rifle, lever action, 100 shells, $50. Chandler, HE. 2001.

TYPEWRITERS FOR RENT. A. E. Locke, 184 Mitchell St. JA. 7444.

LEE S. WOLFE & CO., welding equipment and supplies. CA. 7617.

FIRE BRICK, USED DOORS AND BUILDING MATERIAL. JA. 1268.

Wanted To Buy 81

WANTED—HOUSEHOLD GOODS, LIV. RM., DINING RM., BEDRM. AND KITCHEN, FURNACE, PIANO, ETC. "ATLANTA'S LARGEST USED FURNITURE DEALERS." BASS FURNITURE CO. MA. 5123. 142-150 MITCHELL ST.

WE BUY FURNITURE—LIVING ROOM SUITES, BEDRM. SUITES, STOVES, RADIOS, ICE BOXES, DINING ROOM, KITCHEN. NEW DEAL FURNITURE CO., 326 PETERS ST., S. W. JA. 4966.

WANTED [illegible] A. R. Killebrew, Blakely, Ga.

ADDING MACHINE, SAFES, CASH REGISTER, SMALL SIZE PREFERRED. PAY TOP PRICE. JA. 5870.

WE PAY CASH. If you want more for your furniture call Union Furniture Exchange, 145 Mitchell St., S.W. JA. 1601.

WANTED—USED GAS RANGES, REFRIGERATORS AND OIL STOVES. W. V. HURT FURNITURE CO. HE. 6380.

WE BUY ANYTHING AND SELL EVERYTHING. CRANE'S VARIETY STORE, 335 PEACHTREE ST. MA. 1281.

HORNE Desk & Fixture Co. pay highest cash prices for used desks, chairs, files, safes and other office equipment. WA. 1463.

ANY type sewing machine bought and repaired that goes in a home. Highest cash prices paid. AM. 3000.

[illegible] BUY RECORD PLAYERS. BILL PEEK, 205 WHITEHALL, S. W., MA. [illegible]

BEAUTIFUL oil painting [illegible] VE. 2007.

WANTED. Hand and power lawn mowers for hospital use. Marion Ferry, Milledgeville, Ga.

WILL PAY CASH FOR USED BICYCLES. VE. [illegible]

WE PAY higher cash prices for your stoves, used furniture, radios. WA. 7789.

CASH FOR USED BICYCLES. RA. 4154.

KODAKS AND CAMERAS. Any style or [illegible] Mitchell St., S. W.

BEST prices for adding machines and typewriters. Durrett's. MA. 2997.

WILL PAY CASH FOR COMBINATION RADIO. ANY CONDITION. MA. 3296.

HOUSEHOLD furniture, stoves, etc. King Furn. Co., 55 Auburn, cor. Ivy. WA. 8361.

WILL send buyer with cash for used furniture and stoves. JA. 4411.

WE BUY USED FURNITURE. Stern Furn. Co., 326 Peters St. MA. 6402.

OFFICER'S wife driving New Orleans desires lady passenger. HE. 4016-J.

SEWING machs. bought, repaired, sold. Sewing Mach. Shop, 167 W'hall. WA. 7919.

LEDGER trays to accommodate ledger sheets [illegible] MA. 5330.

WILL BUY OR RENT SMALL UPRIGHT PIANO. PHONE DE. [illegible]

PRIVATE individual wants washing machine in good condition. DE. 4107.

Wanted To Buy 81

FURNITURE AND APPLIANCES. TOP CASH PRICE BEDRM., DINING RM., LIVING RM. AND KITCHEN FURNITURE, STEEL GLIDERS, STEEL CHAIRS, STUDIO COUCH, RADIO, ELEC. RANGE, GAS RANGE, ELEC. REFRIGERATOR, ELEC. FAN, ICE BOX, ANYTHING THAT CAN BE USED IN A HOME. WE GIVE PROMPT SERVICE. LYON FURNITURE CO., CR. 4488.

WANTED—Wardrobe trunks and packing trunks, steamer trunks, suitcases, any kind of luggage. Will come to your door and pay cash. JA. 7233.

WE BUY ANYTHING FROM ATTIC TO YOUR BASEMENT AND SELL EVERYTHING. MAULDIN FURN. CO., JA. 6667.

NEED furniture for 5-room apartment; also stove and washing mach., no dealers. AT. 5776.

WANTED ALL KINDS USED FURNITURE. SEIDEL FURNITURE CO., 255 PETERS ST. WA. 3929.

WANTED. Small apt. size Frigidaire and gas stove. HE. 1061-J.

WASHING machine, large, small or what have you; cash. DE. 4881.

Moving and Storage 84

LARGE modern de luxe furniture coaches to and from N. Y., Washington, Charlotte, Jacksonville, Miami, Tampa and other points. Experienced men, fireproof warehouses for storage. Suddath Moving & Storage Co. WA. 6795.

CLARK'S TRANSFER SERVICE—Large, small vans, $1.50 room up. Experienced men, plenty pads, low rates on storage and local moving. Free estimates. Safe, reliable. Try us. JA. 3461, JA. 5698-R.

A. C. WHITE TRANSFER & STORAGE CO., MA. 1888. MOVING, CRATING, STORAGE. LARGE SPRINKLER WAREHOUSES. PLENTY OF VANS.

LOADS or part loads from Orlando, Jacksonville, Savannah or Brunswick, April 17-20. WA. 1412. Consolidated Van Lines.

MOVING, CRATING AND PACKING.—Georgia state moving is our specialty. JA. 3536. Hudson Transfer Co.

Rooms With Board 85

892 PONCE de Leon Ave., N. E., nice vacancies for girls, conv. bath, reasonable rates, good food. Call Mrs. Pickett, VE. 1266.

BUSINESS PEOPLE. ROOM. TWIN BEDS. 2 MEALS. CONV. TRANSP. [illegible]

[illegible] PIEDMONT. Roommate, yng. lady, twin beds, excellent meals. VE. 8162.

WEST END, 490 Hopkins, S. W. Young man, twin beds, conv. RA. 3861.

Rooms—Furnished 89

WYNNE APT. HOTEL—$1 and $1.25 day; sgl.; $1.50 & $2 day dbl.; $5 & $8.75 wk. 644 N. Highland. HE. 4040.

991 PONCE DE LEON—Lovely room, adj. bath. Kitchen priv. at car stop. For married couple. HE. 0929-J.

CORNER ROOM, adj. bath; breakfast optional. Bus. couple or 2 girls. HE. 5121-M.

18 NORTH AVE., N. E.—ATRAC. VACANCIES. REAS. STEAM HEAT.

DEC. ROOM, twin beds, innersprings. Hot water. Adults. Priv. home. CR. 2964.

NEAR Biltmore, double room, refer couple or gentlemen. $30 mo. AT. 4055.

WEST END, front room; 2 business girls. AM. 3129, after 5 p. m.

Apartments—Furnished 100

FREE RENT of efficiency apt. for lady to manage small apt. house and answer phone for contractors. 553 Courtland St. VE. 8331.

182 ELIZABETH, N. E. 3 rms., adults, $50.—Mrs. Lawson, WA. 7607, res., WA. 4972.

Houses—For Colored 114

REAR 561 N. Highland Ave., N. E.—Rooms.

Office and Desk Space 115

Desirable offices. P'tree Arc. Rates reas. GARLINGTON-HARDWICK CO. MA. 6213.

PRIV. office, desk space, with or without phone ext., mail serv. 231 Healey.

FURNISHED office, phone, steno. serv. 1607-22 Marietta Bldg.

Wanted To Rent 118

WANTED—[illegible] RM., PR. BATH, FURNISH[illegible] [illegible] BY [illegible] COUPLE WITH [illegible] BE [illegible] CLEAN, ORDERLY, [illegible] PERMANENT PLACE ON N. SIDE [illegible] PHONE CRESCENT 4408.

WANTED. Large, nicely furnished house, Peachtree Rd. or Habersham Rd. section; must have four (4) or five (5) bedrooms. Want occupancy by May 15. Willing pay good price. Will interview in person. Write Box 221, Macon, Ga.

$75 CASH to landlord or person, 2 bedrm. apt., house or duplex, N. Side, 3 or 4 blocks from school, couple and 6-yr.-old girl. Rent not over $50 mo. Call Rob Zoon, J. M. High Co. WA. 8681.

CONSTANT DEMAND FOR HOMES AND DUPLEXES. LIST YOUR VACANCIES WITH US. WA. 2162. LIPSCOMB-ELLIS CO.

WANTED in vicinity Moreland school, 2 bedrooms, private bath, furnished apt. Service man's wife and child. Call after [illegible] p. m. AT. 5093.

WE HAVE CLIENTS desiring to rent or buy homes in any good north side location. Rankin-Whitten Co., WA. 0636.

WANTED. 4 or 5-room house, Northeast section, unfurnished, between now and May 1st. CR. 3117.

WE HAVE CLIENTS for furnished, unfurnished houses. $50 up. Draper-Owens Co., WA. 9511.

SERVICE officer and family want 6-room unfurnished house. Call JA. 5336, Ext. 25, Dr. Willard.

WANT 5 or 6-rm. house in Grant Pk. section immediately. JA. 0664-J.

WANT 3 or 4-rm. unfurn. apt. or house, prefer N. W. sect. Call MA. 0800, Ext. 373.

Houses for Sale, N. E. 120

HAYNES MANOR. $14,000, pretty 6 and breakfast room brick home on level wooded lot, 3 bedrooms, 2 tile baths, large attic for storage, full daylight basement, air conditioned gas furnace, servants' facilities, 2-car garage, insulated, weatherstripped. Near bus line. Owner transferred. For appointment to see, call Roy Holmes, HE. 3680, WA. 9511. Exclusive, Draper-Owens Co., Realtors.

NEW HOUSE and 3 acres, 2491 Briarcliff Rd., on the outer edge of Druid Hills. Story and half asbestos shingle house less than 3 years old, 3 bedrooms, 2 baths, stoker heat, weatherstripped and insulated. Elevated just right in the middle of 3 sloping, landscaped acres. Stream across the rear. Possession 30 days. Price $12,000. N. H. Giles, HE. 0939. Wall Realty Co., MA. 1132.

HOME IN perfect condition, near Morningside school, coach and stores; 2-story frame and brick house with 4 bedrooms, nursery and 3 baths, bedroom and bath on first floor, breakfast room, roomy basement, new type gas furnace. Property in excellent condition. Call Mr. Wooding, WA. 5477. Adams-Cates Co.

240 WESTMINSTER DR., N. E. Look over this 8-room bungalow; furnace heat, 2 rooms in daylight basement, all in excellent condition. Near Piedmont bus, school and stores. Owner moving to country. Price $4,950. Mr. Kidd, WA. 1011 or HE. 3951-M. Exclusive. Burdett Realty Co.

PEACHTREE HEIGHTS PARK—Just off Cherokee, near Peachtree, pretty white colonial home, 4 bedrooms and 2 baths. Attractive first floor plan. Screened porch, beautifully wooded lot, east front, possession 30 days. Price $16,750. Shown by appointment. Phone Hoke Blair, WA. 5477. Adams-Cates Company.

837 PONCE DE LEON TER. — Pretty 5-room home, automatic heat, attic, level lot. Price $6,950, FHA loan $3,721, payments $31.61 per month. You can move right in! See it today or call Roy Holmes, HE. 3680, WA. 9511. Exclusive, Draper-Owens Co., Realtors.

BOULEVARD PARK. PRETTY 6-RM. & BREAKFAST RM. RED BRICK BUNGALOW ON NICE ELEVATED LOT. HOT AIR FURNACE. GALAGE. PRICE [illegible] POSSESSION SEPTEMBER 15. L. O. LANKFORD. WA. 0100. ADAIR REALTY & LOAN.

McLENDON AVE., N. E. Nice 5-room [illegible] 2 bedrooms [illegible] suitable for 2 families. This is a good value. Convenient to everything. Call M. Blair, HE. 6267-J or WA. [illegible] Dolvin Realty Co.

ATTRACTIVE, MODERN 2-BEDROOM HOME, GAS FURNACE AND FINE BASEMENT, LOVELY LOT. CALL MRS. CHAPMAN, MA. 7871, OR WA. 1511. J. H. EWING & SONS.

LOOKING for a real buy? See this 9-room, substantially built home on Ponce de Leon. Reasonable price and terms. Exc. Call HE. 2102 or call Will Stokes, MA. 6370. D. L. Stokes & Co.

POSSESSION 30 days, 3-bedroom cream brick, stoker. Mr. Collier, HE. 2186. Pannell Realty Co., WA. 3426.

$5,750. 514 MORELAND AVE., N. E.—10 rooms, 2 baths, furnace, 20% cash, balance easy. Tom Faison, WA. 0100.

HAYNES MANOR—2-bedrm. home at P'tree Battle. Nutting, WA. 0156.

62 W. MINSTER DR. facg. Pk. 3 b. [illegible] 2 b. $8,250. W. R. Knight, HE. 3453. JA. 3411.

MORNINGSIDE HILLS. 3-bedrm., 2-bath brick [illegible] HE. [illegible] DE. [illegible]

Houses for Sale, N. E. 120

WHITE beauty, lot 150x200, possession at once. West of Peachtree, lovely brick home has entrance hall, large living room 15x22, good sized dining room, modernistic breakfast room, tile kitchen with inlaid linoleum, lots of cabinets, has 3 large bedrooms and 2 beautiful tile baths, insulated and weatherstripped, has full attic, full concrete basement with recreation facilities and fireplace, laundry tubs and maid's toilet; air conditioned gas heat with blower, automatic hot water heater, detached 2-car garage, lot 150x200 and beautifully landscaped. Shown by appointment. Call Harold Denson, CR. 2915, for details. Rankin-Whitten, WA. 0636.

2 EXCELLENT values near Tech Hi. Drive by 902 Blvd. Circle and inspect exterior of this white wideboard bungalow. There are 7 rms., 3 bedrms. and tile bath, auto. water heater, hot air furn., garage. Available in 30 days. Priced at only $5,250. OR if you prefer investment type, we have pretty red brick on Vedado Way. Liv. rm., dining rm., kitchen, 2 bedrms. and 2 encl. sleeping porches. Built-in garage, hot air furn. and auto. water heater. Beautiful lot. Can be used as duplex. Price $6,500. These are excl. listings of Frank Kaye, DE. 7034. WA. 0100. "Adair Realty & Loan."

HABERSHAM RD., near Cherokee. "Charming 2-story home with spacious rms. and grounds. Ent. hall, liv. rm., den, din. rm., sun parlor, bkfast. rm., kit. Large terrace, lav. 1st floor, 4 bedrms., 2 baths, 2 slp. pchs., 2nd floor. Steam stoker heat, svts. rm., dble. gar. Beautiful shaded grounds. Owner's family deceased, wants to sell for $27,500. Call Gene Craig, VE. 7952, res.; JA. 3411, bus. Excl. Gene Craig Co., Realtors. "23 Years Selling Atlanta."

PEACHTREE, Buckhead section, beautiful 7-room cream brick, 3 bedrooms, 2 tile baths, with shower, sun room, tile roof, 2-car garage, servant's room, tile basement, steam heat, lot 125x220. Price and terms reasonable. Call Mr. Johnson, WA. 2162. Lipscomb-Ellis Co.

365 PAGE AVE., N. E. Attractive 6-rm. brick, sleep. porch; suitable for duplex, 2 baths, new steam heating system. Block from Candler Park, 2 blocks Ponce de Leon and McLendon car. Price $7,500. Mr. Hall, DE. 7369. BERRY REALTY CO. VE. 6695.

BRICK duplex, Rosedale Rd., near Virginia Ave. Modern brick duplex in excellent condition. 6 rooms and breakfast room each side, separate furnaces. Real value at $11,000. Exclusive. Mr. Kidd, WA. 1011 or HE. 3951-M. Burdett Realty.

VACANT. Move in. 863 Argonne Ave., N. E., beautiful cream brick, 3 bedrms., tile bath, furnace heat, near schools and bus line. Reasonable price and terms. Call Mr. Johnson, WA. 2162. Lipscomb-Ellis Co.

1244 RIDGEWOOD DR. 6-rm. brick, finished attic with den, daylight basement. Level lot. Bargain at $8,000. For appt. call Mr. Stafford, AT. 1374. BERRY REALTY CO., VE. 6695.

100 MONTGOMERY ST.—Off Whitefoord Ave., practically new asbestos shingle, 5 rms., gas furnace; level lot, 100x200. Go Whitefoord to Meridian, or call Mr. Stafford, AT. 1374. Berry Realty Co. VE. 6695.

DUPLEX near Morningside section, brick. Each unit has 2 bedrooms, one unit vacant, the other rented for $50 mo. Excellent condition. $9,600. Exclusive, Christopher. Office MA. 2301, res. HE. 3314-R.

PEACHTREE RD. section, vacant, 2-bedroom, 2-bath, den home on 100 ft. front wooded lot. On bus line. Charles Wheeler, HE. 4728, WA. 9511. Draper-Owens Co., Realtors.

145 HURT ST., N. E.—Four 4-rm. apts., 4 baths. Lot 100x250. Rental $84.50. For a bargain call Mr. Brantley, DE. 3594. BERRY REALTY CO., VE. 6695.

MORNINGSIDE DUPLEX, wide board, stoker furnace, 3 bedrms., 2 baths first floor, 1 bedrm., bath second floor, level lot. MRS. A. K. ROWE, HE. 0396.

P'TREE RD. Modern home, 6 rooms, 3½ baths, large, beautifully landscaped lot, some trade and terms. Morrison, 468 Arcade. WA. 6011, nights CH. 3692.

P'TREE HGTS. Modern duplex, stoker-fired, large lot, reasonable. 468 Arcade. WA. 6011.

636 CRESTHILL AVE., N. E., brick duplex, downstairs vacant, upstairs rented $50, redecorated. JA. 3775.

Houses for Sale, N. W. 121

NEAR NORTH FULTON PARK on route to bomber plant, southwest corner Northside Dr. and Andover. Lovely 1½ story brick Colonial, 4 bedrms., 2 baths, [illegible] every modern convenience, for $16,400. Wall Realty Co. Exclusive. MA. 1132.

VICINITY steel plant, 5-room frame, bath and sleeping porch, garage, apt., no plumbing; owner leaving state, says sell for $3,250. $1,000 cash, balance like rent. Call J. L. Mercer, WA. 2162 or MA. 0163. Lipscomb-Ellis Co.

724 PONDERS AVE., N. W. 21-room house, with 4-rm. house in rear. Furnished and completely rented for $270 per mo. Price $6,500. Requires good cash payment. Earnest L. Miller, WA. 1915.

WEST WESLEY RD., N. W.—Attractive modern home, 4 bedrms., 2 baths. Between Habersham and Northside Dr. Mr. Crider, Dickey-Mangham Co. WA. 1541.

PEACHTREE BATTLE AVE., N. W., two-story brick, 4 bedrooms, 2 baths. Attractive home. Quick possession. Dickey-Mangham Co. WA. 1541.

5-ROOM house, 368 Norfolk St., N. W. 2 blocks of Bankhead highway.

Houses for Sale, S. E. 122

EAST ATLANTA. Lovely 5-room frame house on one of the nicest streets in east Atlanta, beautiful hardwood floors, stoker fired furnace, daylight basement, nice lot, right at transportation. For further information call Mrs. Lanford, MA. 2729, MA. 5755.

326 ORMOND ST., S. E.—5 rms. and bath. $3,500. Hunter Realty Co. MA. 9860.

LAKEWOOD HTS., attr. 4-rm. home, avail. May 1. $2,950. HE. 1177, DE. 6805.

$2,750. 5 rooms, on car line, terms, WA. 6655.

EAST ATLANTA. 6-rm. frame, nice lot, $5,250. Rollins Realty Co. WA. 8723.

Houses for Sale, S. W. 124

WEST END DUPLEX CLOSE TO SCHOOLS AND SHOPS. 7-ROOM BRICK. LIVING ROOM, DINING ROOM, BREAKFAST ROOM, ONE BEDROOM, BATH AND KITCHEN ON ONE SIDE. LIVING ROOM, DINING ROOM, BEDROOM, LARGE KITCHEN AND BATH ON OTHER. HOT WATER HEATING SYSTEM. HERE IS A NICE HOME AND INCOME. FOR PARTICULARS, CALL ROY FORD, DE. 7214 OR WA. 6368. WEYMAN & COMPANY.

AVAILABLE IMMEDIATELY. GOOD SMALL FRAME BUNGALOW LESS THAN $3,000. SHOWN BY APPOINTMENT ONLY. JA. 1720, RA. 2906.

BUY A HOMESITE, 3 to 12 acres, Dodson drive, just beyond Cascade Heights. Low price, easy terms. Lon Shealy, WA. 5477 or RA. 2546.

FOR best bargains in homes in Cascade Heights call Geo. L. Wilson, RA. 1031 or O. R. Moyer, RA. 4224.

Houses, Sale—College Pk. 125

NEW 5-rm. brick, furnace. Big lot, orchard, $6,500. WA. 3465.

NEW 5-room frame, $4,250. $750 cash. Call Jack Levy, JA. 0523.

Houses, Sale—Decatur 126

IMMEDIATE POSSESSION—Owner going into Army. Mead Road, good 6 and breakfast room brick home. Furnace heat. Ideal lot for garden, ½ block to good school, 1½ blocks to Main DeCatur car line. Price only $4,400, $1,800 cash, balance $30 per month, principal and interest. Call C. D. Hues, VE. 1359 or WA. 3935. Exclusive. JOHN J. THOMPSON & CO.

220 THIRD AVE., Decatur—6-rm. frame, $4,500. Wall Realty Co. MA. 1132.

FOR CHOICE HOMES, all sections. Camp Realty Co., DE. 2561.

JEFFERSON PLACE. Attr. duplex, avail. now. $[illegible] HE. 1177, DE. 6805.

Houses, Sale—East Point 127

READY TO MOVE IN. 414 Constance St., off Sylvan Rd., 5-rm. shingle bungalow, automatic oil heat, double garage, in A-1 condition, blinds included, full basement, [illegible] yrs. old, $6,250. W. O. Wall, MA. 1132.

TO BUY, SELL OR RENT IN East Point, College Park, Hapeville call EAST POINT REALTY CO., CA. 2153.

Houses, Sale—East Lake 128

32 CANDLER ROAD, N. E. IMMEDIATE POSSESSION. Five room brick, two very nice bedrooms, dandy kitchen, metal cabinets, battleship linoleum on floor. All tile bath with shower, good basement, furnace. House in perfect condition. Now vacant, can move in at once. Beautiful large landscaped lot with wire fence. FHA financed. Open for inspection 2 until 6. See this sure. Fred Sewell, DE. 7096 or WA. 3935. Exclusive. JOHN J. THOMPSON & CO.

TRIPLEX near East Lake, just the place to make your home and have income, pretty level corner lot, conveniently located. This is truly an outstanding place. We will be glad to show you through. Exclusive. Mr. Coles, CARY BONE REALTY, DE. 3394.

Houses, Sale—Hapeville 129

DANDY 4-RM. HOME, reconditioned throughout. Pretty lot. $1,830 cash. Hapeville Realty, CA. 7414.

Houses, Sale—Hapeville 129

ONE now vacant, one completely furnished and may be vacated in short while. 5 rooms each, new, modern. Bargain at the price and terms. Call Will C. Stokes, CH. 5826 or MA. 6370, D. L. Stokes & Co.

Investment Property 131

BRICK BLDG., with 2 st. fronts, 50,000-ft. floor space, suitable for storage, manufacturing, or warehouse; conveniently located. Price $35,000. Terms.

MONEY-MAKER. Whitehall St., 2 brick and tile bldgs. Rent $1,400 annually. Lot 50x300. Facing 2 sts. Only $12,000. Terms reasonable. WA. 0627, Ralph Martin Co.

REAL BUSINESS INVESTMENT. Entire block approximately 200x200 feet on Spring St. Pays 9 per cent net on $77,500. This property is presently a sound and lucrative investment, has real enhancement probabilities. For further information call Wallace May, Adams-Cates Co. WA. 5477. Exclusive.

PARKWAY DRIVE APARTMENT, 12 units, annual rental $6,890, 2 apts. completely furnished, each renting for $70. Gas stove and gas refrigerator in each unit. Stoker heat. Building completely weatherstripped. Call Dan Smith, WA. 0100.

NEAR Piedmont Park. Attractive 2-story, 12-unit apartment. Rents $6,570 per year. A-1 condition, stoker heat. Each unit 4 rooms. Modern equipment. Attractive price and terms. For complete analysis call Mr. Hughie, WA. 2162. Lipscomb-Ellis Co.

FIVE UNIT BRICK—818-820 Ponce de Leon, rented $3,060 year, stoker. Priced at $13,000, exclusive, terms. Call Mr. Perkerson, WA. 5477. Adams-Cates Co.

922 DEKALB-38 Waverly Way, N. E. Cor., 6 r. dup., 2 baths. Needs repairs. $2,000, $500 cash, $20 month. Jones-Logan Co. WA. 2826. McLaurin.

Lots for Sale 132

COLORED—Birch St., nr. Murphy.; all imps.; $500. Fraser Realty Co. WA. 2944.

$2,500—100 ft. Peachtree Rd., beyond Piedmont. Geo. P. Moore, CH. 6122.

Suburban for Sale 134

18 ACRES, 400 FT. OFF HWY. 42, ONE MILE BEYOND CONLEY DEPOT. 5-RM. HOUSE, 3-RM. TENANT HOUSE, SPRING BRANCH, PASTURE, PRICE $[illegible] IMMEDIATE POSSESSION. WOULD SELL MULE, FARMING TOOLS, CHICKENS AND COW. CALL L. O. LANKFORD, WA. 0100. ADAIR REALTY & LOAN.

GLENWOOD ROAD. Attractive 5-room bungalow on lot 100x700, all convs., $4,500, $1,000 cash, bal. easy terms. Mr. Williams, DE. 8661, CR. 2606.

NEAR DECATUR on paved road, attr. 5-rm. with hot air furnace and stoker, tile bath, hardwood floors, beautiful setting, $6,000. WHEAT WILLIAMS REALTY.

100 ACRES, ¼ MILE OFF BEN HILL-DOUGLASVILLE HWY. SOME CLEARED LAND, BAL. WOODLAND, BRANCH. ONLY $1,250 CASH. CALL L. O. LANKFORD, WA. 0100. ADAIR REALTY & LOAN.

7 RMS. and terrace apt., St. Mtn. Hway., near Scottdale. Lot 200x250. Lights, pump in well. Also small 3-rm. house on lot. Immed. Poss. $4,250. Terms. WA. 3465. Wells.

Property for Colored 135

HANDSOME two-story, slate roof home. 3 apartments, 3 baths, perfect condition. Large elevated shaded lot. A $10,000 value priced for quick sale, only $6,750. Some terms. N. E. section old 4th ward. Neal Lenhardt Co. WA. 2534.

NORTH SIDE. 6-room, 2-bath, 2-family home, located on nice paved street. All conveniences, fine lot 50x190. $3,750. Good terms. Act quickly. Neal Lenhardt Co. WA. 2534.

3 HOUSES, close in, paved street. Total rent $110 mo., $7,500. If interested come to office 218 Red Rock Building. CHAS. J. COFER, WA. 9750.

LOTS IN HUNTER HILLS NEAR WASHINGTON PARK, $5 MONTH. 604 CANDLER BLDG. WA. 5862.

4 ROOMS in Summer Hill, only $1,500. Easy terms. Owner, WA. 7900.

BUSINESS lot, Davis St., S. W., nr. Mitchell, 4-rm. house. HE. 5743.

Real Estate Wanted 136

2-STORY house, 4 bedrooms, 2½ baths, large lot, in Druid Hills. Want to do own decorating. Price must be reasonable. In replying give location of property and phone where you can be reached. Address P-107, Constitution.

WILL PAY CASH FOR FIVE OR SIX ROOM HOUSE IN KIRKWOOD OR EAST LAKE SECTION. MR. WILSON, DE. 4194 OR WA. 3935. JOHN J. THOMPSON & CO.

WANTED. 10 to 20 acres on or near highway between Dallas and Mableton. Neat 4-room dwelling, electricity, small stream. Write description and price. W. R. Tapp, Powder Springs, Ga.

WE SELL homes, farms, business properties, vacant lots, anywhere in Ga. or adj. states. For quick, satisfactory results see or write us. Johnson Land Co., Haas-Howell Bldg., Atlanta, Ga. MA. 3132.

WE HAVE a number of clients for good North Side homes. We can sell yours for you. Phone us details. WA. 3111. Haas & Dodd.

ALL CASH AVAILABLE for homes up to $5,000, Atlanta or suburbs. Can give you quick action. Phone George F. Gann, MA. 1608, or write 71 Forsyth St., N. W.

PAY CASH FOR 5 OR 6-ROOM HOME, ANY SECTION OF CITY. CALL OR WRITE F. C. BERRY, VE. 6695, 1037 NORTH HIGHLAND AVE.

TRADE OR SELL—If you are not satisfied with your home or location let us trade or sell it for you. Adair-Candler Co. WA. 0591.

RESULTS count and we are getting plenty of results for other owners. List your home with us; we promise immediate action. Jacobs Realty Co. WA. 7901.

I WANT a 5 or 6-rm. house in Grant Park, East Atlanta, Kirkwood, Inman Park or other desirable section. WA. 3572.

FOR prompt, courteous attention list your real estate with Burdett Realty Co. Realtors. WA. 1011. Established 1910.

LET us sell, rent and insure your property. C. G. Aycock Realty Co., 12 Auburn Ave. WA. 2114.

PAY UP TO $15,000 CASH FOR GOOD NORTH SIDE HOME. C. W. LANE, DE. 4002 EVENINGS, OFFICE VE. 6695.

BUCKHEAD section, have several prospects for 2 bedroom houses. Call Dan Smith, WA. 0100.

WANTED TO BUY DIRECT FROM OWNER, SMALL HOME NORTHSIDE. WA. 5114.

LIST YOUR property for sale or rent. L. W. Morris, Inc., DE. 0519, CH. 3861.

WANTED 5-RM. FRAME OR BRICK; ANY GOOD LOCATION. JA. 0219-J.

WANTED, DUPLEX IN GOOD COND. BRICK OR FRAME. MA. 0927.

HAVE BUYERS WAITING FOR HOMES, any section. Fisher Realty. MA. 9158.

HAVE cash to buy well located homes. Call Ewings, WA. 1511.

JAMES T. BURNS
1324-28 Healey Bldg. JA. 1808.

ALLEN M. PIERCE REALTY CO., 204 WILLIAM-OLIVER BLDG. MA. 3349.

LIST YOUR PROPERTY FOR SALE with LIPSCOMB-ELLIS CO., WA. 2162.

SHARP-BOYLSTON CO., WA. 2929. RENT, SALES AND INSURANCE.

LIST YOUR PROPERTY—Rent or Sale. PANNELL REALTY CO., WA. 3426.

LIST YOUR PROPERTY, rent or sale. D. L. Stokes. Call Weaver, MA. 6370.

WANTED—LISTINGS FOR SALE OR RENT. Samuel Rothberg, VE. 0706.

RENTER must move; will buy house at once. MAin 2729, MAin 5755.

FOR results list your property, sale, rent. Hunt-Williams Co., MA. 8985.

LIST your property for sale or rent, with COOK & GREEN, WA. 5731.

Farms for Sale 137

AUCTION, 3½ miles north of Buford, Ga., 1 mile east of paved highway, Thursday, April 27, 1944, 2 p. m., on the premises, Mr. and Mrs. U. C. Bowman estate (selling for division among heirs). Rain or shine. 130 acres of extra good land subdivided into small tracts, 12 acres of good bottom land, one 7-room home, ceiled, with electric lights, in good condition, two 4-room houses, one 3-room house, one servant's house, large barn in good condition, crib and garage, pasture and 3 branches, about 200 bunches of dwarf boxwood 12 inches high. Several fine pecan, cherry, peach, apple, pear trees, figs, grapes and scuppernong arbor, 3 mules, one 2-horse wagon, one 1-horse wagon, hay rake, cole planter, several other farm implements, 100 bushels corn, 3 tons hay, '33 wrecked Chevrolet sedan. All household and kitchen furniture which includes some fine handmade and antique. This is valuable property. Look it over before sale day. Everything sells regardless of price. Immediate possession. Titles insured by Atlanta Title Co. Signs on property. Terms, 1-3 cash, balance 30 days. For full particulars see B. U. and John Bowman on the property, or call our office, Johnson Land Co., selling agents, Haas-Howell Bldg., Atlanta, Ga. MA. 3132. List your property with us for quick, satisfactory results.

Use Constitution Want Ads

Farms for Sale 137

HERE it is, 370 of the best acres in Coweta county, Davidson soil, good bottom land, pasture, orchards and grape vineyards started. Equipped with new and most modern machinery and implements, fine pair of mules 3 years old, two tenant houses in excellent condition, fine new barn costing $3,700 to construct, many other features that will interest you. Only 27 miles from Atlanta. For particulars and other details call Roy Ford, DE. 7214 or WA. 6368. Can be shown Sunday if desired. Exclusive. WEYMAN & COMPANY.

FOR SALE. 650 acres of good level land, 8-room dwelling, 3 tenant dwellings, 125 acres in bearing pecans, 125 acres in good state of cultivation, 450 acres in young long leaf pine timber. Priced well worth the money and, according to last year's crop, sale of nuts will pay for property in short time. F. L. Gibson, Thomasville, Ga.

9 ACRES, 8 miles from post office, paved road, fine farm, 4 bedrooms, bath, water, electricity, sewerage. Only $10,000. Christopher. Exclusive. Office MA. 2301, res. HE. 3314-R.

Farms Wanted 139

WANTED—Farm, preferably DeKalb County, would consider other location. MA. 6417 or write Rowe Realty Company, 485 Flatshoals Ave., S. E.

Automobiles for Sale 140

BANTAM, 1939, extra nice for $399. Hall Motor Co., 231 Spring, N. W. WA. 2263.

BUICK, 1939 little "8" 4-door sedan, radio, heater, original paint, 5 perfect tires, upholstery, motor jam-up, $1,050. 259 Peachtree. JA. 2821.

BUICK, 1937 special 5-pass. coupe, radio and heater, 5 good tires. Will sell for cash or terms. MA. 3428.

BUICK '36 Spec. 4-dr. sed., good tires, trade and terms, Pickett. JA. 7781.

BUICK, 1940 sedanette, new tires, perfect cond., radio and heater. JA. 6675.

BUICK, 1941, 4-door sedan. Greenway, 340 Spring, N. W.

CADILLAC, 1940 convertible coupe, 21,000 actual miles; white wall tires, fully equipped, extra clean. Dixie Motors, JA. 5483.

CADILLAC, 1932, good tires, 5-pass., A-1 condition, radio, $500. Phone Gainesville 608-J.

CHEVROLET 1941 Special de luxe 4-door sedan, white side tires, beautiful 2-tone light gray finish, seat covers since bought new. A one-owner Georgia car. JOHN ALDRIDGE, JA. 3177. 29 West Peachtree Pl., N. W.

CHEVROLET, 1941, 4-door sedan, new prewar white sidewall tires; radio, heater, real low mileage. As clean as can be. Trade and easy terms. Jack Towns, JA. 3177. 29 West Peachtree Pl., N. W.

CHEVROLET, 1939, 2-door sedan; actually driven 20,000 miles. Original finish, perfect tires, upholstery like new. Trade and easy terms. Jack Towns, JA. 3177, 29 West Peachtree place, N. W.

CHEVROLET, 1940, 4-door sedan; 14,000 miles, new prewar tires; just like a new car. Trade and easy terms. Jack Towns, JA. 3177. 29 West Peachtree place, N. W.

CHEVROLET 1940 Convertible Club Coupe, radio, heater, excellent mechanical condition, new top, good tires. See at Victory Motors, 352 Spring St. WA. 5527.

CHEVROLET 1937 coupe in good condition with extra good tires, $395. P.-G. Sales & Service, 25 Simpson St., N. W. MA. 5187. "Open evenings."

CHEVROLET, 1938, 2-door. As clean as you can buy. Perfect tires, had one owner. Trade, easy terms. Jack Towns, 29 West Peachtree Pl., N. W. JA. 3177.

EXTRA SPECIAL. No trade. 1940 Chevrolet Master "85", "extra good one." $799. Hall Motor Co., 231 Spring, N. W. WA. 2263.

CHEVROLET 1940 Special De Luxe 2-dr., a real good one, $945. P.-G. Sales & Service, 25 Simpson St., N. W., MA. 5187. "Open evenings."

CHEVROLET 1941 Master de luxe 2-door sedan, 5 extra good tires, upholstery and finish like new, mechanically perfect. CH. 6574.

CHEVROLET 1936 2-DOOR, good tires, paint, mechanically perfect, $375. P.-G. Sales & Service, 25 Simpson St., N. W. MA. 5187. "Opening evenings."

CHEVROLET, 1941, special 2-door, clean, new tires. G. & V. Motors, 24 W. Peachtree place. JA. 4677.

CHEVROLET '41 Town Sedan $1,195
VICTORY MOTORS, Inc.
352 Spring St., N. W. WA. 5527.

CHEVROLET '36, 2-door $495
VICTORY MOTORS, INC.
352 Spring St., N. W. WA. 5527.

CHEVROLET 1936 Standard 2-door touring, good mechanical condition, excellent tires. 352 Spring St., WA. 5527.

CHEVROLET 1940 Convertible Coupe, extra clean. Used Car Exchange, 263 Marietta St. WA. 4996.

CHEVROLET 1938 2-passenger coupe, 4 grade 1 new tires, $500. CR. 2747.

CHEVROLET, 1937, 4-door. Greenway, 340 Spring St., N. W.

CHEVROLET, 1934, master de luxe, good tires, good motor; $300. MA. 6884.

CHEVROLET, 1934, 4-door sedan. Greenway, 340 Spring.

CHEVROLET, 1936, de luxe town sedan. Greenway, 340 Spring.

CHEVROLET 1937 Std. coach, no knees, good tires, $495. Terms. 330 Spring.

CHEVROLET, 1940, de luxe two-door. Greenway, 340 Spring.

CHRYSLER, 1937, sedan. Greenway, 340 Spring St., N. W.

DODGE, '41, sedan $1,295
VICTORY MOTORS, INC.
352 Spring St., N. W. WA. 5527.

DODGE '40 2-Door Sedan $995
VICTORY MOTORS, Inc.
352 Spring St., N. W. WA. 5527.

DODGE '41 Coupe $1,145
VICTORY MOTORS, Inc.
352 Spring St., N. W. WA. 5527.

DODGE, '37, 2-door, good tires, mechanically A-1; $295. Tucker, JA. 7781.

FORD 1937, "85" new paint, motor completely overhauled, 4 new recap tires, new upholstery. $450. 711 Penn Ave., N. E. VE. 7184.

1941 SUPER DE LUXE FORD, IN EXCELLENT CONDITION, GOOD PREWAR ROYAL MASTER TIRES, $900. MR. SIMMONS, MA. 2231.

FORD 1938 de luxe "85" 2-door sedan, radio, heater, 5 good tires, motor reconditioned, upholstery and paint perfect. 259 Peachtree, JA. 2821.

FORD 1938 2-DR., extra clean, good rubber, $555. P.-G. Sales & Service, 25 Simpson, N. W., MA. 5187. "Open evenings."

FORD 1937 CLUB CONVERTIBLE. "A REAL NICE ONE." $695. P.-G. SALES & SERVICE, 25 SIMPSON ST., N. W. MA. 5187. "OPEN EVENINGS."

FORD 1937 4-DOOR in excellent condition, $445. P.-G. Sales & Service, 25 Simpson St., N. W., MA. 5187. "Open evenings."

FORD, 1936, 2-door. Greenway, 340 Spring St., N. W.

FORD, 1936, 4-door. Greenway, 340 Spring, N. W.

FORD, 1937, 2-door. Greenway, 340 Spring St., N. W.

FORD, 1938, convertible. Greenway, 340 Spring St., N. W.

FORD, 1936, de luxe tudor; radio, heater, extra clean. 330 Spring, N. W.

FORD 1940 D. L. 2-door, radio, htr., exceptionally good rubber. 330 Spring.

FORD, 1937 2-door, reasonable price, good cond.; leaving town Mon. HE. 7182-R.

FORD, 1941 de luxe 2-door, actual 29,000 miles, good tires, $1,065. WA. 5758.

FORD, '39 2-door "60". First-class condition and good tires, $600. CA. 9649.

R. S. EVANS
HAS THE CARS
But only 2 inches of advertising space to list them. Here are a few:
'41 Plymouth Business Coupe
'41 Ford De Luxe 2-Door
'41 Dodge De Luxe 2-Door
'41 Chrysler Windsor Sedan
'41 Plymouth De Luxe 2-Door
'41 Ford Super De Luxe 2-Door
'41 Olds "76" Sedanette
'41 Studebaker Champion Sedan
'41 Plymouth Spe. D. L. Club Cpe.
'41 Chevrolet Spe. D. L. Club Cpe.
'41 Ford Super D. L. Club Coupe
R. S. EVANS
241 Spring St. JA. 5661

'40 FORD De Luxe Station Wagon; extra clean.
'41 FORD De Luxe Station Wagon; radio and heater, extra good tires.
Both of these cars are priced reasonably.
MANY OTHERS.
OPEN EVENINGS.
PIEDMONT MOTORS
285 Spring St., N. W. WA. 8998

Automobiles for Sale 140

FORD, 1941, 4-DR. DE LUXE SEDAN, beautiful green finish, 5 excellent tires, new car appearance and performance, $1,195. Trade and Terms. 28 W. Peachtree place. JA. 2557.

FORD 1941 4-DR. SUPER DE LUXE, 31,000 actual miles. Good tires, radio, heater, privately owned. $1,185. Gulf Station, Dill Ave. & Sylvan Rd. Can be seen from 7 a. m. to 7 p. m.

FORD, 1939, 4-door. Original finish, perfect tires, upholstery clean as when new, perfect in every respect. Trade and easy terms. Jack Towns, JA. 3177. 29 West Peachtree place, N. W.

FORD, 1941 late super D. L. 5-passenger opera coupe. Original black finish, 5 perfect tires, appearance and condition like new. $1,295. 259 Peachtree. JA. 2821.

FORD, '41 late series club coupe, practically new tires, radio, heater, $1,24[illegible]. Lane Dolvin Motor Co., 75 Forrest Ave. MA. 2941.

FORD 2-DR. 1941. "One of the Best." Good rubber, $1,045. P.-G. Sales & Service, 25 Simpson St., N. W., MA. 5187. "Open evenings."

FORD 4-dr. 1941, clean, original paint, good tires, perfect in every respect. $1,045. P.-G. Sales & Service, 25 Simpson St., N. W. MA. 5187. "Open evenings."

FORD '41 Tudor $1,0[illegible]
VICTORY MOTORS, Inc.
352 Spring St., N. W. WA. 5527.

A REAL good '36 model Ford with good tires, $350. Clyde Owen, 29 W. Peachtree Place, JA. 3177.

FORD '39 Tudor $745
VICTORY MOTORS, INC.
352 Spring St., N. W. WA. 5527.

FORD, '40 tudor $975
VICTORY MOTORS, INC.
352 Spring St., N. W. WA. 5527.

FORD, 1935, 2-door, extras, $350. Huggins Motors, 383 W. Peachtree. MA. 8697.

HUDSON, 1939 de luxe "8" sedan with heater, 5 good tires, mechanically good, $595. Sam Burkhalter personally. WA. 9076 or night VE. 0185.

LA SALLE, 1940, 4-door sedan, 5 new tires, radio, heater, motor perfect, $1,39[illegible]. 259 Peachtree. JA. 2821.

LINCOLN ZEPHYR 1939 4-door sedan, 4 new tires, upholstery and paint like new, motor perfect, $950. JA. 2821. 259 Peachtree.

MERCURY, 1941, 4-door sedan, 5 near new prewar tires, radio, heater, original black finish, upholstery like new, motor perfect. 259 Peachtree. JA. 2821.

MERCURY, 1940 sedan convertible, low mileage, 5 good tires, perfect car. WA. 3999.

MERCURY, 1940, convertible coupe, radio, heater, white sidewall tires, $995. Trade, terms. Greenway, 340 Spring St.

OLDS, 1939 club coupe. Beautiful black finish, radio, heater, good tires. A nice little car for $795. Trade and terms. Jack Towns, 29 W. Peachtree Place, JA. 3177.

OLDS, 1940, 4-door sedan; trade, terms. Greenway, 340 Spring.

PACKARD '110' LATE '41 4-DR. SEDAN, driven 19,000 actual miles, 5 original white side tires with plenty of tread. Bought new by original owner, $1,595. 259 Peachtree. JA. 2821.

PACKARD, 1940 "6" Trg. Sedan. Original green finish; clean inside and out, mechanically A-1, $950. Trade and terms. WA. 9664.

PACKARD 1937 Super Sedan, prewar tires, radio, original paint, $495. P.-G. Sales & Service, 25 Simpson St., N. W. MA. 5187. "Open evenings."

PLYMOUTH 1937 de luxe 4-door sedan. Private owner. Excellent condition throughout. Car can be seen at Red Ivey's garage. Dr. Jones, home VE. 9823, office CH. 5123.

PLYMOUTH, 1937 de luxe 4-door with trunk, radio, heater, 5 good tires. Owned by one party since new. Bargain, $495 on terms. JA. 2557.

PLYMOUTH, 1939, 4-door sedan. Trunk, excellent tires, upholstery perfect, original finish. Trade and easy terms. Jack Towns, JA. 3177. 29 W. Peachtree Pl., N. W.

PLYMOUTH 1936 de luxe 2-door; motor A-1, good tires, $175. John Aldridge, JA. 3177, 29 West Peachtree Pl., N. W.

PLYMOUTH, '40, 2-door sedan $975
VICTORY MOTORS, INC.
352 Spring St., N. W. WA. 5527.

PLYMOUTH, '39, 4-door sedan $845
VICTORY MOTORS, INC.
352 Spring St., N. W. WA. 5527.

PLYMOUTH, '36, 4-door sedan $495
VICTORY MOTORS, INC.
352 Spring St., N. W. WA. 5527.

PLYMOUTH, '38, 4-door sedan $695
VICTORY MOTORS, INC.
352 Spring St., N. W. WA. 5527.

PLYMOUTH, 1940, 2-door sedan. 5 practically new tires, motor, paint perfect. $895. 259 Peachtree. JA. 2821.

PLYMOUTH, 1937 4-door sedan, perfect tires, new paint job, $445. Clyde Owen, 29 W. Peachtree Place, JA. 3177.

PLYMOUTH 1936 2-DR., a real buy at $375. P.-G. Sales & Service, 25 Simpson St., N. W., MA. 5187. "Open evenings."

PLYMOUTH '41 2-Door Sedan $1,195
VICTORY MOTORS, Inc.
352 Spring St., N. W. WA. 5527.

PLYMOUTH CARS, all models. Wagstaff Motor Co., 52 North Ave. AT. 2753.

PONTIAC, 1941, "6" 4-door, torpedo body, new prewar white sidewall tires, 11,000 actual miles; beautiful coal black finish; radio and heater. Trade and easy terms. Jack Towns, JA. 3177, 29 West Peachtree place, N. W.

PRIVATE OWNER will sell 1937 Pontiac "6" 2-door; radio, heater, near new prewar tires, no dealers. Please call after 8 a. m. Anon Wallace, WA. 8999.

PONTIAC, 1936 "8" 4-door sedan; radio. A real clean car that had only one owner. Hix Green Buick Co. VE. 5844 or VE. 6360.

PONTIAC '36 2-door $[illegible]
VICTORY MOTORS, INC.
352 Spring St., N. W. WA. 5527.

STUDEBAKER, 1942, Champion 4-door de luxe sedan, radio, heater, special. No trade at $899. Hall Motors, 231 Spring. WA. 2263.

STUDEBAKER, 1941 Champion 4-door, radio, heater, prewar tires. Call Wallace after 8 a. m. WA. 8998.

STUDEBAKER 1940 Champion coupe. Good condition. One owner. WA. 6760.

USED cars, all makes, $3.00 weekly; no finance charge. We handle our own paper. 270 Edgewood Ave.

80 LATE MODEL CARS—Special prices. Terminal Used Car Exchange, 116 Spring St., WA. 7841.

WE buy and sell used cars. See us. Harry Sommers, Inc., 375 Peachtree. HE. 2831.

QUICK SALES, small profit. See us first. R. & S. Motors, 330 Spring.

Auto Trucks for Sale 141

CHEVROLET 1940 pickup; clean, good tires. P.-G. Sales & Service, 25 Simpson St., N. W. MA. 5187. "Open evenings."

SEVERAL 1941 and 1942 flat-bed 1½-ton trucks, good tires and running cond.; also some good ½-ton pickups. DE. 8711.

SPECIAL
'41 Americar Coupe
Mechanically A-1 with good tires, low mileage $795
OPEN EVENINGS.
FROST MOTOR CO.
450 Peachtree St. WA. 9076
Atlanta 3, Georgia

'40 FORD De Luxe Conv. Club Coupe; radio and heater, white side tires, perfect leather upholstery, new top, foglights, spotlight. Cleanest car in town.
MITCHELL MOTORS
"Your Oldsmobile Dealer"
352 W. Peachtree St. MA. 2280

'40 Pontiac Sedan
Low mileage, excellent condition, pre-war tires.
ATLANTA PACKARD
365 Peachtree St. JA. 2732

1941 CHEVROLET Club Coupe; good tires, one-car owner. A beautiful dark blue finish, lots of extras. A car you will buy if you see it.
BOOMERSHINE'S
425 Spring St. JA. 1921

Auto Trucks for Sale 141

[illegible] MACK [illegible] good [illegible] P.-G. Sales & Service, 25 Simpson St., N. W. MA. [illegible] "Open evenings."

K-5 INTERNATIONAL [illegible] P.-G. Sales & Service, 25 Simpson, N. W. MA. [illegible] "Open evenings."

1940 FORD [illegible] 2-speed axle [illegible] P.-G. Sales & Service, 25 Simpson, N. W. MA. 5187. "Open evenings."

1940 CHEVROLET [illegible] good condition, with good rubber. P.-G. Sales & Service, 25 Simpson, N. W. MA. 5187. "Open evenings."

1936 DODGE PICKUP, also 1938 G. M. C. pickup. P.-G. Sales & Service, 25 Simpson, N. W. MA. 5187. "Open evenings."

CHEVROLET 1935 1½-ton, good tires, good condition. Fulton Auto Exchange, 299 Edgewood Ave. MA. 2734.

1941 G. M. C. TRUCK, PICKUP. JA. 2022.

Auto Trucks for Rent 142

TRUCK SERVICE
WE SUPPLY trucks for any purpose—all in first class mechanical condition. Reasonable rates. Call WA. 3328. Belle Isle U-Drive-It Service, 20 Houston St., N. E.

HERTZ Truck Lease Service — Latest model trucks. Adequate ins. 40 Auburn Ave. WA. 8060, 80 Cain, N. E. WA. 4190.

BELLE ISLE U-DRIVE-IT SERVICE HAS A TRUCK OR CAR FOR EVERY OCCASION. 20 HOUSTON ST. WA. 3328.

Garages and Service 150

WE SERVICE ALL MAKES TRUCKS AND PASSENGER CARS. DOWNTOWN CHEVROLET CO., 329 WHITEHALL ST. AT FORSYTH. MAIN 5000.

Trailers 157

JUST arrived! New 1944 LaSalle trailers, all steel chassis, Masonite exterior, gum interior, 3 rooms, new design. Also new 1944 Roycrafts. See them at H. & H. Trailer Sales, Fair Oaks Trailer Park, U. S. 41, Marietta, Ga.

NATIONAL LIBERTY 1941 second used trailers, parking, water, [illegible] rentals. H. & H. Trailer Sales, Fair Oaks Trailer Park, U. S. 41, Marietta, Ga.

PLENTY of good used trailers, all makes, sizes. Atlanta Trailer Mart, 370 W. Peachtree, WA. 9135-6.

TRAILER REPAIRS—Paint, rebuild, remodel. Pts. Atl. Trailer Mart. WA. 9135.

HOUSE trailers, new, used. Terms. Burns Trailer Mart, Ivy and Baker Sts.

Wanted—Trailers 158

CASH FOR YOUR TRAILER.
ATLANTA TRAILER MART. WA. 9135.

TOP CASH for house trailers. Burns Trailer Mart, Ivy at Baker St.

Wanted—Automobiles 159

WE PAY best cash price for cars that are clean, but we buy any car as long as it runs. No model too new, no model too old. Campbell's, 75 Cain, N. E. WA. 4654.

TOP CASH DOLLARS FOR GOOD CLEAN CARS. TOM MITCHELL, JAMESON MOTORS, 367 SPRING ST., N. W., OR CALL JA. 5035.

BUY YOUR EQUITY, PAY BALANCE, GIVE YOU ADVANTAGE DISCOUNT ANY MAKE CLEAN CAR. JA. 2187. JNO. S. FLORENCE, 27 BAKER, N. W.

CASH FOR LATE MODEL 5-passenger Chevrolets, Fords, Plymouths, Olds and Buicks with 5 good tires. Capital Auto Co., opposite Biltmore. HE. 1260.

HALL PAYS THE LIMIT! Get more for yourself. Be convinced. Try us. All models, '35 to '42. Hall Motor Co., 231 Spring, N. W. WA. 2263.

WOULD like to buy clean used car, 2-door or 4-door sedan with good tires. George Tyson, JA. 2557, 28 W. P'tree Pl.

WANTED TO BUY clean '37 or '38 Plymouth or Chevrolet. Must be in A-1 shape. Call DE. [illegible] after 4 p. m.

WILL pay cash from owner for good clean car. No dealers. JA. 8126 after 7 p. m. MA. 4270.

CASH FOR YOUR USED CAR. HIX GREEN BUICK CO., 549 W. PEACHTREE ST. VE. 6360.

MR. CAR OWNER. [illegible] YOUR BEST OFFER. Call AUTO [illegible] WA. [illegible]

CARL GARMON at 263 Spring St. CITY USED CAR SALES needs 50 cars. HIGH CASH DOLLAR. WA. 6749.

WANTED, at once, clean car with good tires from private owner. MA. 5187. P.-G. Sales & Service, 25 Simpson, N. W.

CASH FOR USED CARS. ERNEST G. BEAUDRY, INC., 233 SPRING ST., N. W. WA. 3297.

PAY CASH FROM OWNER FOR GOOD CAR. ANY MODEL. WA. 5151.

PAY CASH to owner for late model car in good shape. 259 P'tree. JA. 2821.

WE PAY highest prices for clean cars. G. & V. Motors, JA. 4677.

WILL PAY CASH for clean convertible coupe from individual. WA. 7667.

JUNK AUTOS HIGHEST PRICES. DEFENSE PURPOSES. JA. 1770.

CASH for any model car from owner. Austin Abbott, 333 W. P'tree. WA. 4638.

CASH FOR YOUR CAR OR TRUCK. WADE MOTORS, 400 SPRING, N. W.

I WANT to buy a good 5-passenger car from owner today. JA. 2557. Mr. Key.

Motorcycles for Sale 162

NEW service-cycle motor bikes now available; also the finest selection of used motorcycles in the south. Indian Motorcycle Sales, 624 Spring St., N. W. HE. 0918.

Tires Repaired 175

BROOKS SHATTERLY CO. EXPERT RECAPPING AND REPAIRING. 80 HOUSTON ST., N. E. MA. 2231.

QUALITY recapping and tire repairing. For quick service call Prior Tire Co., WA. 8868. P'tree and Pine Sts.

EXPERT TIRE REPAIRING — BRAKE SERVICE. FIRESTONE STORES, SPRING AND BAKER STS. WA. 4623.

VICTORY Specials
'41 Chevrolet De Luxe Coupe
'41 Chevrolet Spec. D. L. Sedan
'41 Pontiac "8" Torpedo Sedan
'41 Dodge Custom Brougham
'41 Plymouth De Luxe 2-Door
'41 Plymouth De Luxe 2-Door
'41 Buick Super Sedan
Victory Motors
Dodge-Plymouth Distributors
352 Spring St. WA. 5527

WE BUY
USED CARS AND TRUCKS
JOHN SMITH CO.
CHEVROLET DEALERS
530 W. Peachtree St.

WANTED—50 USED CARS
Oldsmobiles • Buicks • Pontiacs and Cadillacs. Any body style, for our Pensacola store. WILL PAY TOP PRICE.
MITCHELL MOTORS
Your Oldsmobile Dealer
352 W. Peachtree St. MA. 2280

BEST CASH PRICE FOR YOUR CAR
C. C. Wysong
FROST MOTOR CO.
450 Peachtree St. WA. 9076

USED CARS
Wanted for War Workers—Cash Waiting
See Harry W. Miley
PIEDMONT MOTORS
285 Spring St. WA. 8998

CASH FOR YOUR USED CAR
FRANK GRAHAM CO.

WITH THE Army-Navy and Marines

OVERSEAS—With the Navy at [illegible], Seaman Oscar Marion White, son of Mrs. Lillian White, of 2071 Francis drive, in England; Private Elmer R. Little, Medical Corps, son of Mrs. Lizzie M. Little, of [illegible], Ga.; Corporal George B. Higgins, son of Mr. and Mrs. J. B. Higgins, of 878 Hood street, S. W.; Private Sol Beton, son of Mr. and Mrs. Ralph Beton, of 869 Centennial place, S. W.; Rae Craft, of [illegible] street, S. W.

TWO SONS—Private Thomas R. Gazaway, stationed at Camp Gruber, Okla., and Private Paul D. Gazaway, of Fort Sam Houston, Texas, both sons of Mr. and Mrs. J. C. Gazaway, of 832 Washington street, S. W.

ON DUTY—At Camp Gordon, Ga., Sergeant Johnnie R. Clarke, son of Mrs. C. R. Clark, of Dallas, Ga.; Torpedo Boat Squadron Training Center, Melville, R. I., Seaman A. N. Autry, husband of Mrs. Cecelia Autry, of 29 Leslie street, N. E.; in Florida, Private Watson McDuffie, son of Mr. and Mrs. John McDuffie, of Commerce, Ga.

WIN WINGS—Of the Army Aerial Gunner, Corporal Elmer L. Tanksley, son of Mr. P. Tanksley, of Hapeville; Corporal Allen D. Hodge, son of Mrs. Edna C. Hodge, of 1247 Oak street.

AWARDED—The Expert Infantryman's badge, Sergeant Ralph M. Honea, son of Mr. and Mrs. Ralph Honea, of Atlanta; the Purple Heart, for wounds received in action in Italy, Private Jack Q. [illegible], son of Mr. and Mrs. R. L. [illegible], of Savannah; the Air Medal, Lieutenant Ben H. Jones, of Acworth.

PROMOTED—To major, John A. Nelson, executive officer of a fighter squadron of the 13th Fighter Command, in the South Pacific, son of Mrs. John A. Nelson, of 1333 North Decatur road.

PRIVATE BUCK

"That little idiot must have gotten his messages mixed! This one starts out 'Dear Eva—'!"

Marion White. Johnnie R. Clark. George B. Higgins. Watson McDuffie.

Elmer R. Little. A. N. Autry. Sol Beton. Elmer L. Tanksley.

T. R. Gazaway. Ralph M. Honea.

Paul D. Gazaway. Rae Craft.

$100 REWARD

$100 reward has been posted with H. C. Malone—phone Main 5929—for information leading to the finding of these two girls—Suzanne Perry, 13, and Virginia Hager, 15, missing since Easter Sunday afternoon from their homes in Ashland, Kentucky.

The girls—Suzanne, 5 feet 2 inches tall and dressed in a plaid suit coat with brown skirt, and Virginia, 5 feet 6 inches wearing thick lens glasses and a brown suit coat over a white sweater—were last seen in Bristol, Tennessee, headed toward Florida.

Contact your local Police Department if you have any information.

Design for keener enjoyment

Enjoy Life with Miller

HIGH LIFE

Since 1855 The Best Milwaukee Beer

MILLER BREWING COMPANY, MILWAUKEE, WISCONSIN

R. H. HOGG & COMPANY

512 Marietta St., N. W. WA. 3500 Atlanta, Ga.

Constitution Staff Photo B. W. Callaway.

EIGHTEEN-YEAR-OLDS REGISTER—At Girls' High school yesterday, these students flocked to the booths early to register their approval of politics and 'teen-agers. Registrars, seated, left to right, are: Mrs. Sarah Chambers and Mrs. Brownie M. Gammon, from Fulton county; students, waiting to register, are, left to right: Virginia Locherer, Jane Miller; seated, Carolyn Weaver, Carolyn Womack and Jane Yancey.

Rites in N. Y. Observe Warsaw Jew Tragedy

NEW YORK, April 18.—(AP)—Thousands of Jews in New York and other cities joined today in memorial services marking the first anniversary of battle in the Warsaw Ghetto in which 40,000 Jews were slain by Nazis.

The observances here and elsewhere were sponsored by the American Jewish Conference, the Synagogue Council of America and other organizations.

Throughout the city, in stores, shops, and all plants except those engaged in war production, Jews held a brief work cessation at 11 a. m. to commemorate the 42-day struggle in which Nazis used planes and tanks to wipe out the Polish Ghetto.

CINDERS For Driveways
In Truck or Carload Lots
JONES & HARDIN MA. 1107

Four Georgians Given Scholarships at Duke

Gertrude Ehrlich, of 629 Boulevard, N. E., has been awarded a scholarship in mathematics to Duke University for the 1944-45 term, Dean Calvin B. Hoover, of Duke, has announced.

Three other Georgians were among the 75 students to win scholarships: Hilda Persons Fore, of Griffin, in bacteriology; Anne Clara Turner, of Albany, Latin, and Mary Frances Muldrow, of Milledgeville, in Romance languages.

V

To give employment and to get employment . . . Use a Want Ad in The Constitution.

Want to go dancing TONIGHT?

SPEND ONE HOUR TODAY WITH ARTHUR MURRAYS

Magic Step!

EVEN if you've never danced before, you can go dancing after one hour at Arthur Murray's! Arthur Murray made this miracle possible when he discovered his Magic Step. It is the basis for all the modern dances. Learn it today with one of his experts—step out and join the fun. Rates are low now. Phone VE. 1298.

Arthur Murray
GEORGIAN TERRACE HOTEL
VE. 1298—6671

Maine Assembly Enacts Soldiers' Voting Measure

AUGUSTA, Me., April 19.—(AP)—The Maine legislature enacted today a soldier-voting bill.

The measure was immediately signed by Governor Sumner Sewall, and under its emergency provisions became law at once.

Both house and senate were unanimous in their approval of the measure which was a redraft of an administration-sponsored bill.

The measure authorized use of the federal war ballot—approved by congress—to supplement the state ballot and amended certain sections of the state election laws to facilitate voting by Maine members of the armed forces in the primary and state elections.

V

Telephone WAlnut 6565. Let a Constitution Ad Taker help you to find buyers for the idle useful articles in your spare room, attic and Storeroom.

Here's Speedy Relief For TENDER ACHING BURNING FEET

Silver's Drug Department Says Emerald Oil Must give Complete Satisfaction or Money Back

Your feet may be so puffed up and inflamed that you think you can't go another step. Your shoes may feel as if they are cutting right into the flesh. You feel sick all over with the pain and torture and pray for quick relief. What's to be done?

Two or three applications of Moone's Emerald Oil and in 15 minutes the pain and soreness disappears. A few more applications at regular intervals and you are on the road to solid foot comfort.

No matter how discouraged you have been with powders, foot baths and other applications, if you have not tried Emerald Oil then you have something to learn.

So good is Emerald Oil that thousands of bottles are sold annually to help clear away soft corns and callouses.

Silver's Drug Department and every good druggist sells Emerald Oil satisfaction guaranteed or money back. Now that is one more for Emerald Oil but don't ... the results ... get ... worth ...

Haverty's 59th Year and Savings as Always

Porch Chair
$2.95

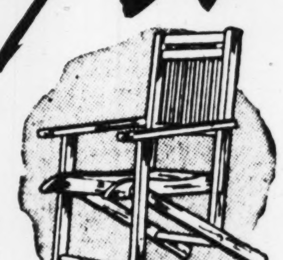

Sturdy, well-made natural oak porch chair, can be easily folded away.

Chenille Bed Spreads
$7.95

Splendid choice of designs and colors in these heavy chenille spreads.

Baby Carriage
$14.95

A fine new carriage that mother can fold up easily and compactly when not in use.

Solid Elm Chest
$19.95

Large solid elm chest of drawers. Four large dust-proof drawers with inner construction of oak. A real value.

Mattress or Box Spring
$29.95

These splendid outfits have all the features you look for when you think of sound restful sleep. Full or twin sizes.

5-Piece Dinette Suite
$19.95

You and the family will enjoy many cozy snacks with this smart breakfast nook. Choice of white, green or ivory finishes.

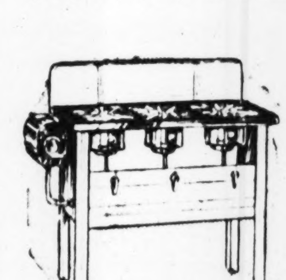

3-Burner Oil Stove
$29.95

Better and easier cooking for you with this modern 3-Burner Oil Stove. Economical to operate. Boss ovens $7.95.

4-Burner Gas Range
$69.50

Efficient, modern gas ranges with four burners, oven and drop-front broiler. Ideal for small apartments.

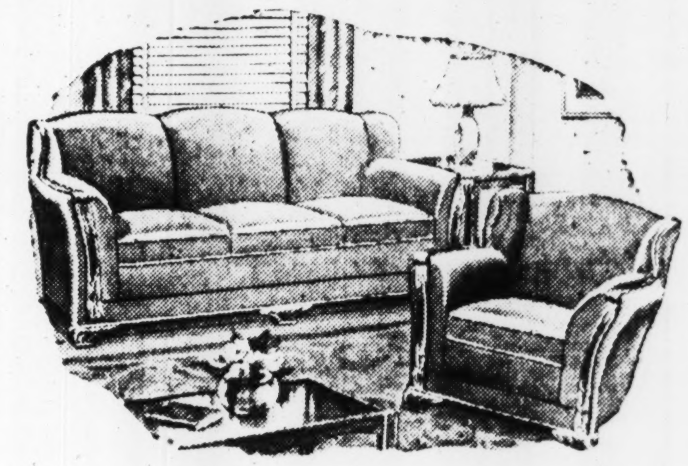

Spring-Filled
Living Room Suite

Your guests will remember the inviting comfort and smart appearance of your living room . . . furnished with this handsome spring-filled suite in rich velour or quality tapestry. Choice of several colors including wine, blue, rust and green.

$129.50

Charming Modern
Bedroom Suite

Here's a suite to serve you long and well. It's made of fine hardwoods with beautiful walnut veneers. You'll be delighted with the enormous landscape mirrors and the general size of all pieces.

$149.50

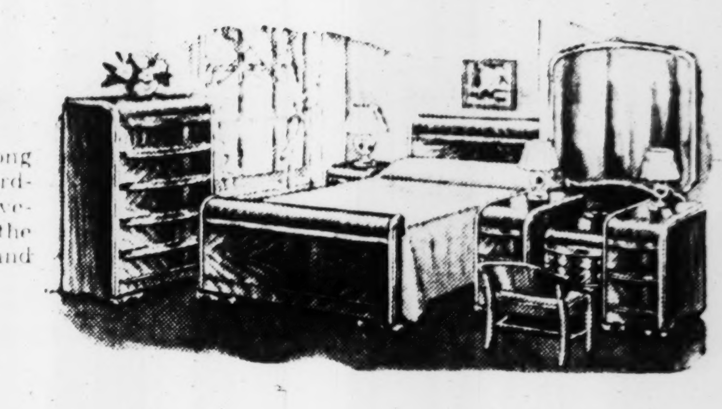

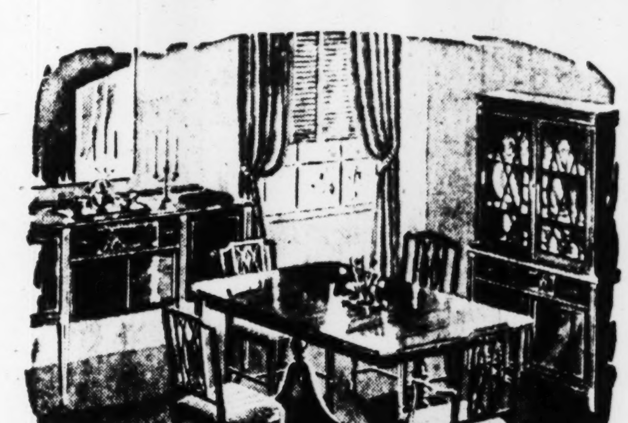

Drexel Mahogany
Dining Room Suite

Your dinners will be long remembered if served with the background of an 18th Century dining room ensemble such as this one. Note the graceful Duncan Phyfe table, the handsome credenza buffet, or you may have the china if you prefer, together with a set of lovely shield-back chairs.

$198.50

Box Spring & Mattress
$59.50

Rest in comfort at its luxurious best—with the new Royalty Group created by makers of Southern Cross bedding. This unit of sleeping equipment is unsurpassed for rest inducement and durability. For the best in comfort for years to come see the Royalty Group at our store.

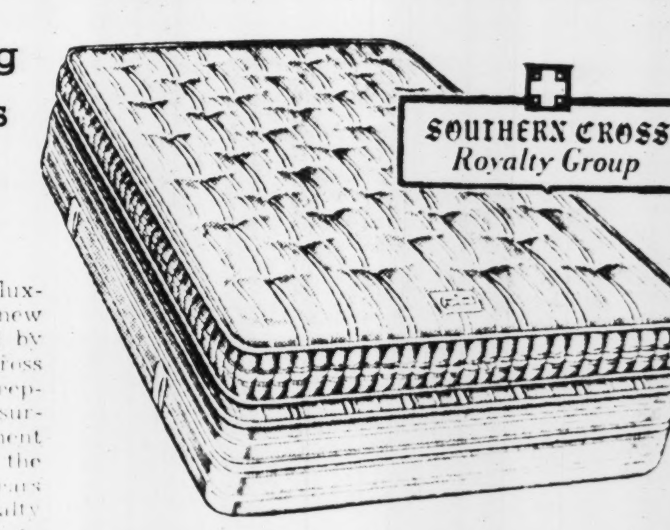

Corner Edgewood Ave. & Pryor St.

Haverty's
"THERE'S NO PLACE LIKE HOME"
Atlanta's Leading Homefurnishers

Telephone WAlnut 2906